

REFERENCE:

PLEASE NOTE THIS EXHIBIT IS FOR INFORMATIONAL PURPOSES ONLY. IT IS NOT MEANT FOR DESIGN, LEGAL, OR ANY OTHER USES. THERE ARE NO GUARANTEES ABOUT ITS ACCURACY. S&ME, INC. ASSUMES NO RESPONSIBILITY FOR ANY DECISION MADE OR ANY ACTIONS TAKEN BY THE USER BASED UPON THIS EXHIBIT.

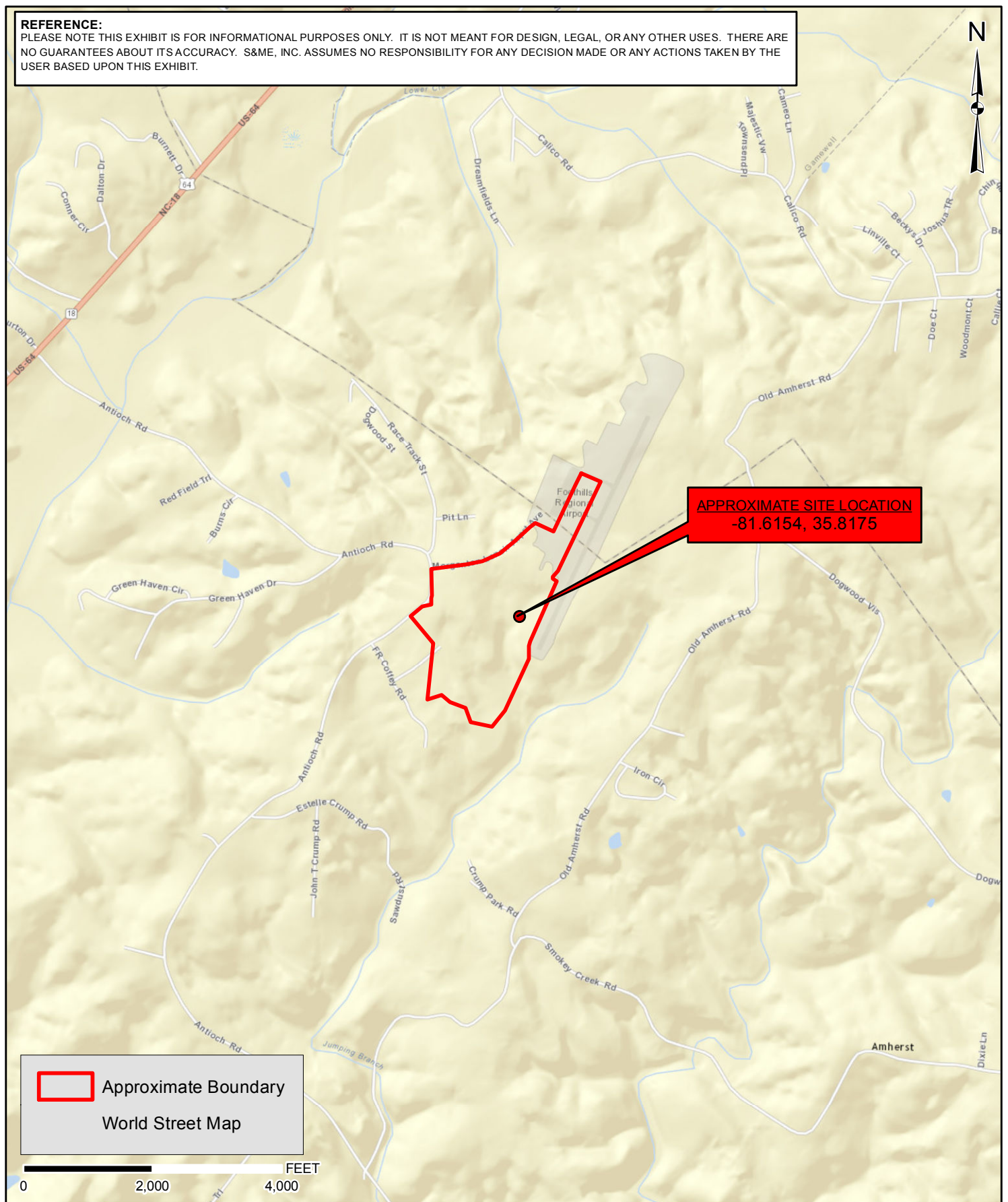

SCALE: 1 IN = 2,000 feet

CHECKED BY: CD

DRAWN BY: CH

DATE: 3/15/2017



PROJECT NO: 4261-17-040

Vicinity Exhibit

Foothills Regional Airport Taxiway Extension +/- 105 ac
Morganton, Burke and Caldwell Counties, North Carolina

SOURCE:

World Street Map

EXHIBIT NO.

1

REFERENCE:

PLEASE NOTE THIS EXHIBIT IS FOR INFORMATIONAL PURPOSES ONLY. IT IS NOT MEANT FOR DESIGN, LEGAL, OR ANY OTHER USES. THERE ARE NO GUARANTEES ABOUT ITS ACCURACY. S&ME, INC. ASSUMES NO RESPONSIBILITY FOR ANY DECISION MADE OR ANY ACTIONS TAKEN BY THE USER BASED UPON THIS EXHIBIT.

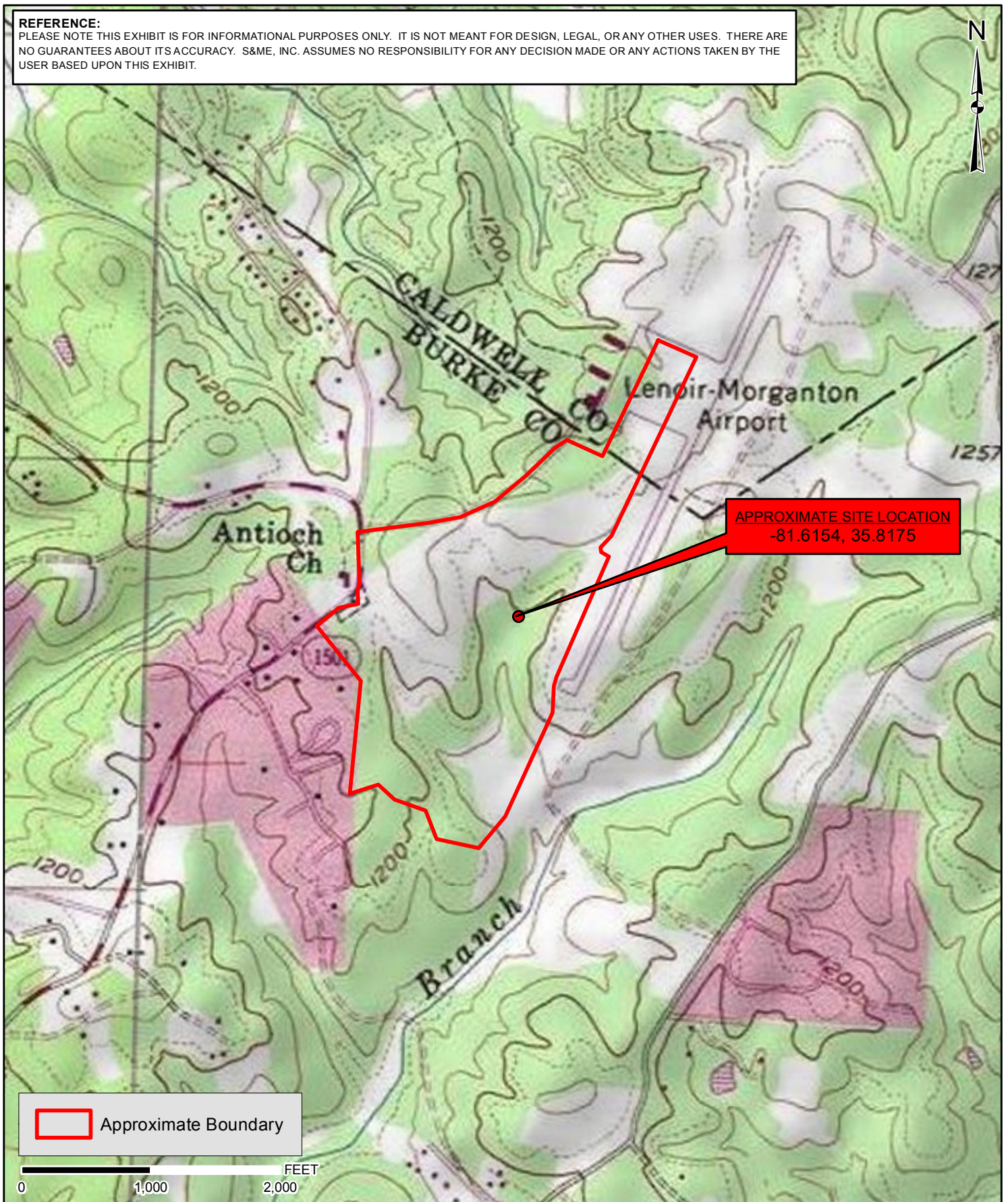

SCALE: 1 IN = 1,000 feet

CHECKED BY: CD

DRAWN BY: CH

DATE: 3/15/2017



PROJECT NO: 4261-17-040

Topographic Exhibit

Foothills Regional Airport Taxiway Extension +/- 105 ac
Morganton, Burke and Caldwell Counties, North Carolina

SOURCE: USA Topo Maps, USGS 7.5 Minute Topo Quad Drexel, NC '93

EXHIBIT NO.

2

REFERENCE:
PLEASE NOTE THIS EXHIBIT IS FOR INFORMATIONAL PURPOSES ONLY. IT IS NOT MEANT FOR DESIGN, LEGAL, OR ANY OTHER USES. THERE ARE NO GUARANTEES ABOUT ITS ACCURACY. S&ME, INC. ASSUMES NO RESPONSIBILITY FOR ANY DECISION MADE OR ANY ACTIONS TAKEN BY THE USER BASED UPON THIS EXHIBIT.



Inset A

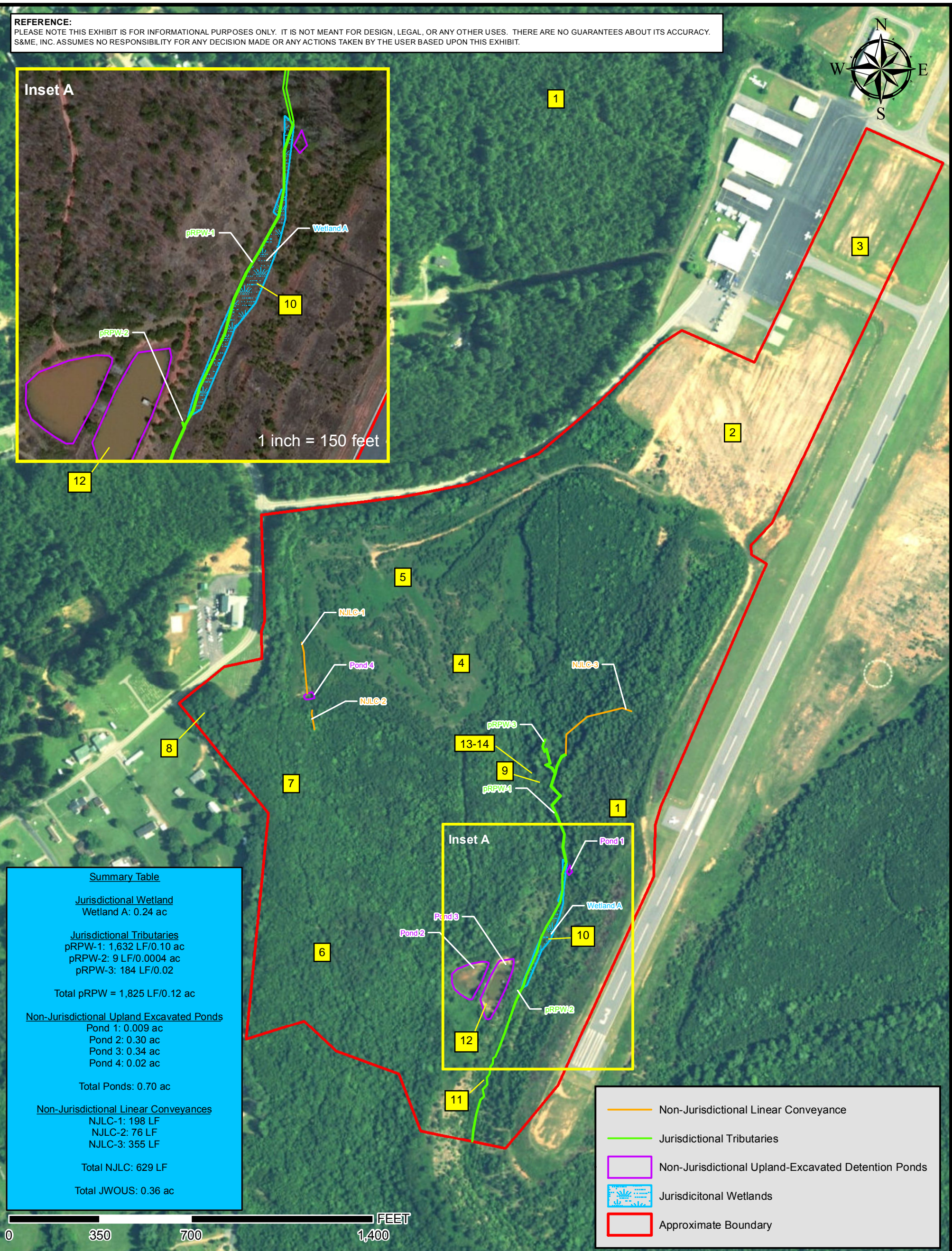
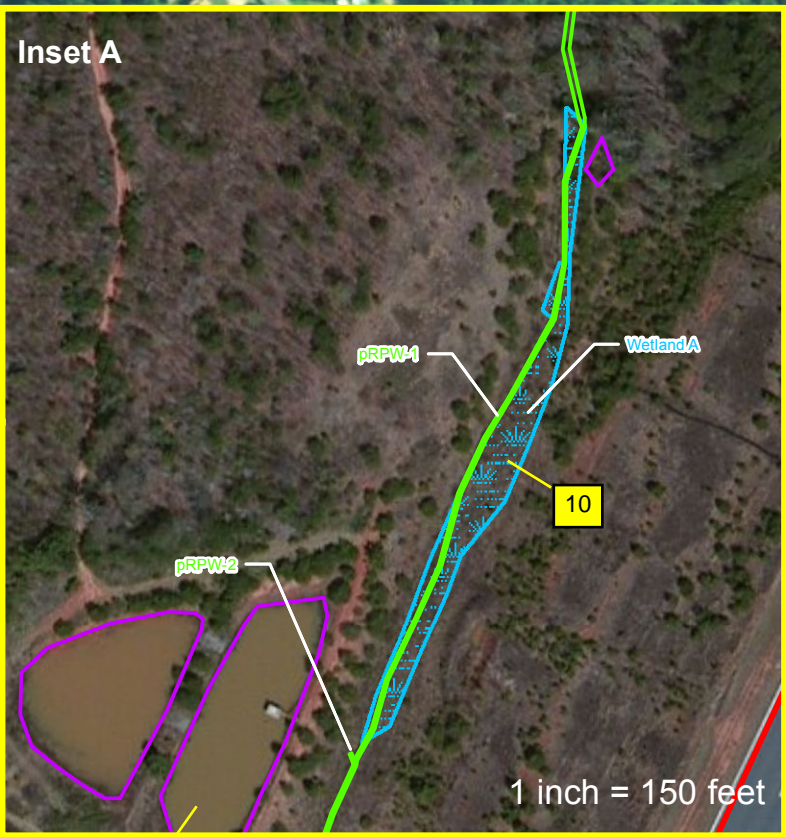

Summary Table

Jurisdictional Wetland
Wetland A: 0.24 ac

Jurisdictional Tributaries
pRPW-1: 1,632 LF/0.10 ac
pRPW-2: 9 LF/0.0004 ac
pRPW-3: 184 LF/0.02

Total pRPW = 1,825 LF/0.12 ac

Non-Jurisdictional Upland Excavated Ponds
Pond 1: 0.009 ac
Pond 2: 0.30 ac
Pond 3: 0.34 ac
Pond 4: 0.02 ac

Total Ponds: 0.70 ac

Non-Jurisdictional Linear Conveyances
NJLC-1: 198 LF
NJLC-2: 76 LF
NJLC-3: 355 LF

Total NJLC: 629 LF

Total JWOUS: 0.36 ac

- Non-Jurisdictional Linear Conveyance
- Jurisdictional Tributaries
- Non-Jurisdictional Upland-Excavated Detention Ponds
- Jurisdictional Wetlands
- Approximate Boundary

SCALE: 1 inch = 350 feet

DATE: 5/30/2017

DRAWN BY: CCH

PROJECT NO:
4261-17-040



Aerial Exhibit
Foothills Regional Airport
Taxiway Extension +/- 105 ac

Morganton, Burke and Caldwell Counties, North Carolina
Source: World Imagery 2015

EXHIBIT
NO.

3

REFERENCE:

PLEASE NOTE THIS EXHIBIT IS FOR INFORMATIONAL PURPOSES ONLY. IT IS NOT MEANT FOR DESIGN, LEGAL, OR ANY OTHER USES. THERE ARE NO GUARANTEES ABOUT ITS ACCURACY. S&ME, INC. ASSUMES NO RESPONSIBILITY FOR ANY DECISION MADE OR ANY ACTIONS TAKEN BY THE USER BASED UPON THIS EXHIBIT.

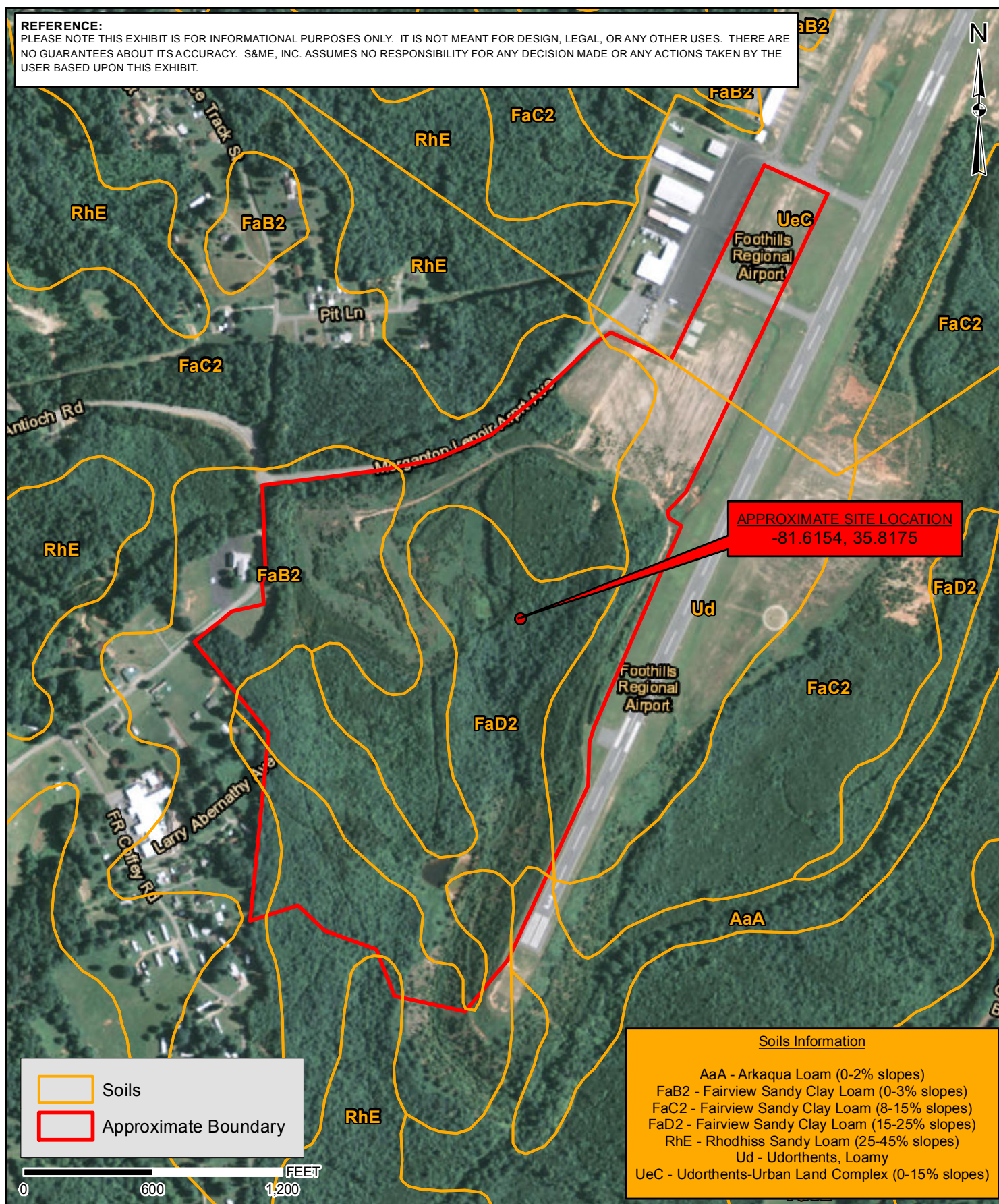

SCALE: 1 IN = 600 feet

CHECKED BY: CD

DRAWN BY: CH

DATE: 3/15/2017



PROJECT NO: 4261-17-040

Soils Exhibit

Foothills Regional Airport Taxiway Extension +/- 105 ac
Morganton, Burke and Caldwell Counties, North Carolina

SOURCE: World Imagery 2014 & USDA Web Soil Survey (Soils Data)

EXHIBIT NO

4

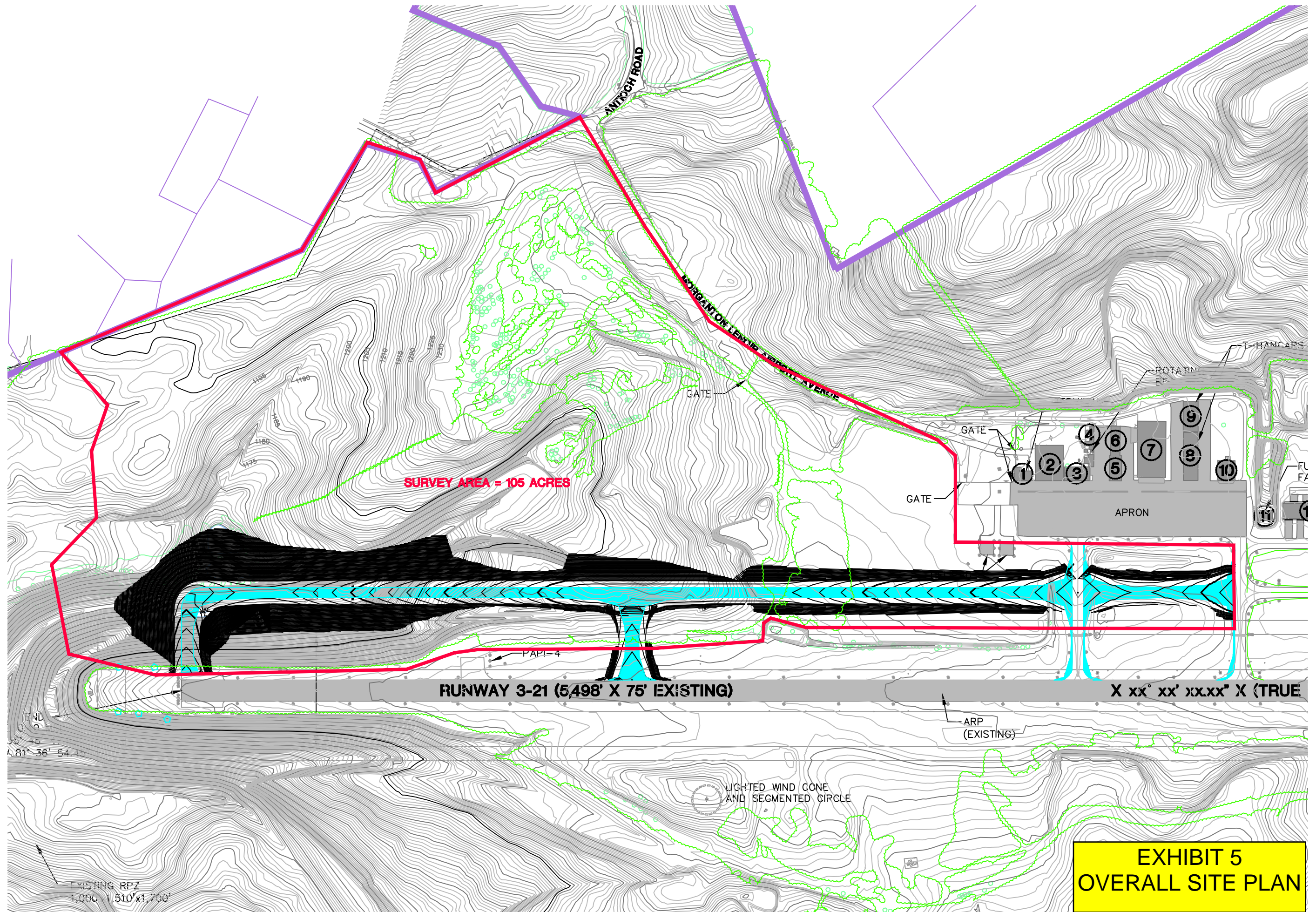

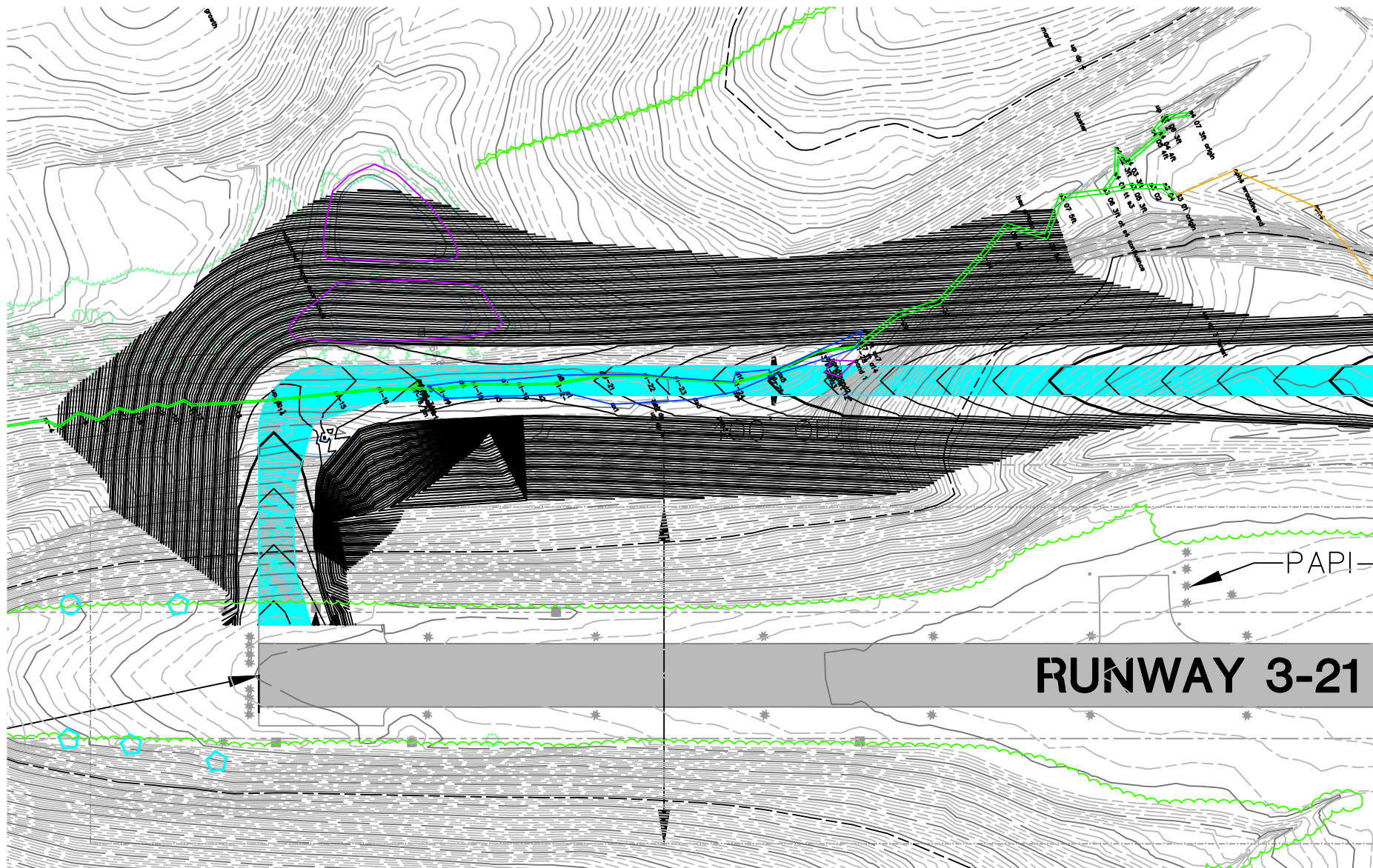

EXHIBIT 6
PROPOSED IMPACTS TO AQUATIC
FEATURES