

Project Name:

Owner / Developer:

City / County:

Tax PIN(s):

Coordinates:

Lat:

Long:

Scale:

Date:

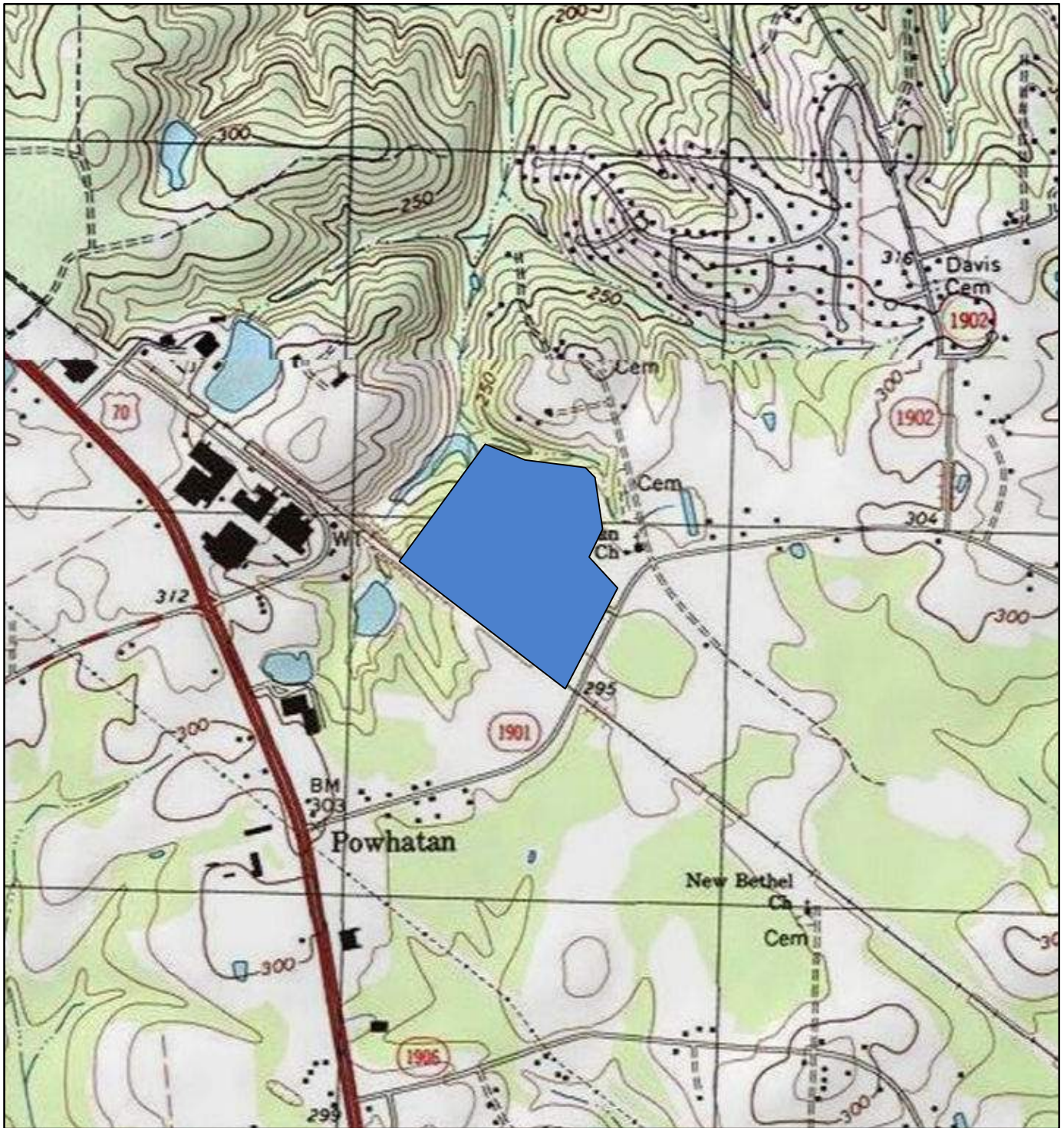

WETLANDS
& WATERS, INC.

Project Name:

Owner / Developer:

City / County:

Tax PIN(s):

Coordinates:

Lat:

Long:

Scale:

Date:

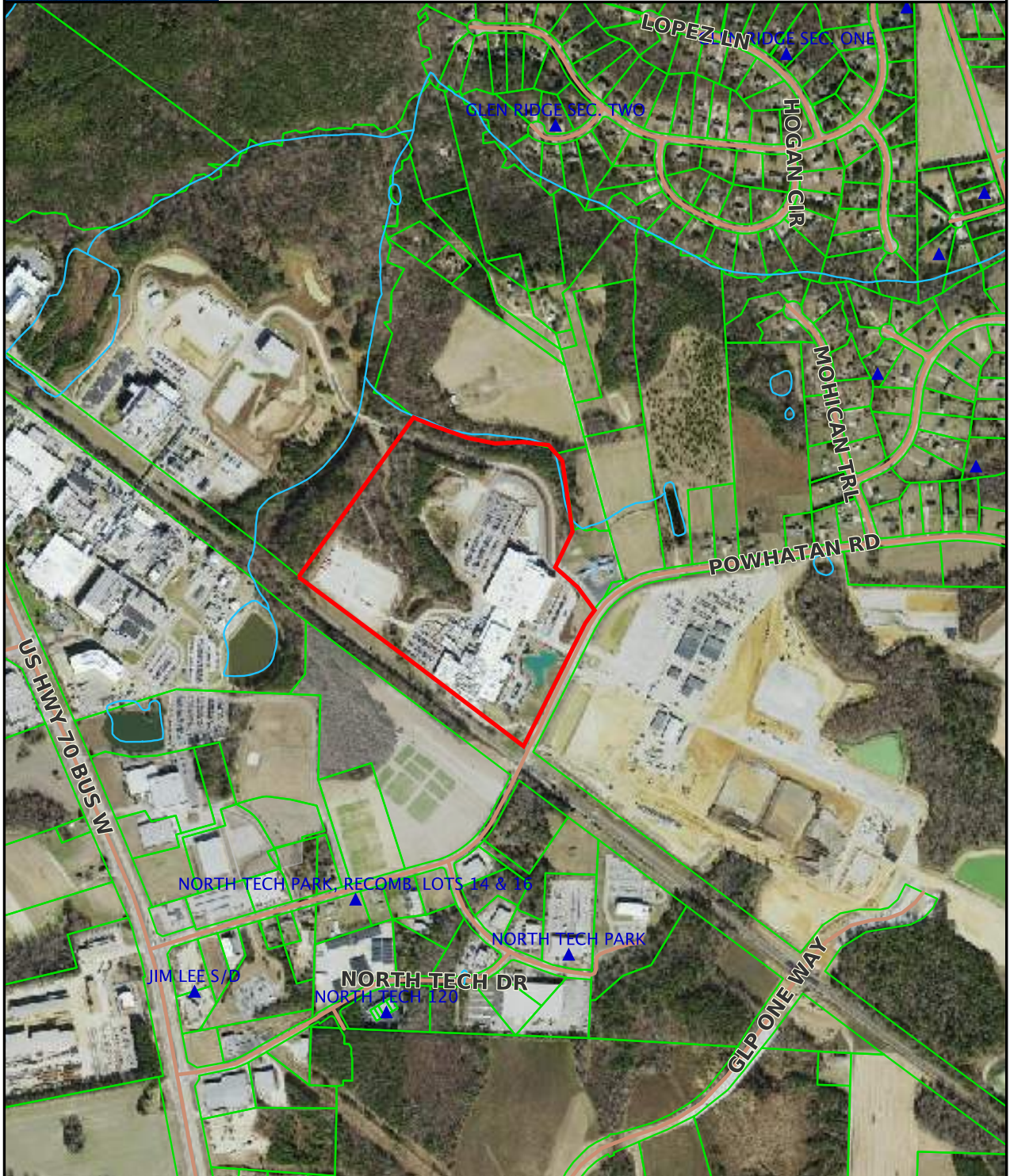

Scale: 1:10308 - 1 in. = 859 feet

(The scale is only accurate when printed portrait on a 8 1/2 x 11 size sheet with no page scaling.)

Johnston County GIS
December 9, 2021



Project Name:

Owner / Developer:

City / County:

Tax PIN(s):

Coordinates:

Lat:

Long:

Scale:

Date:

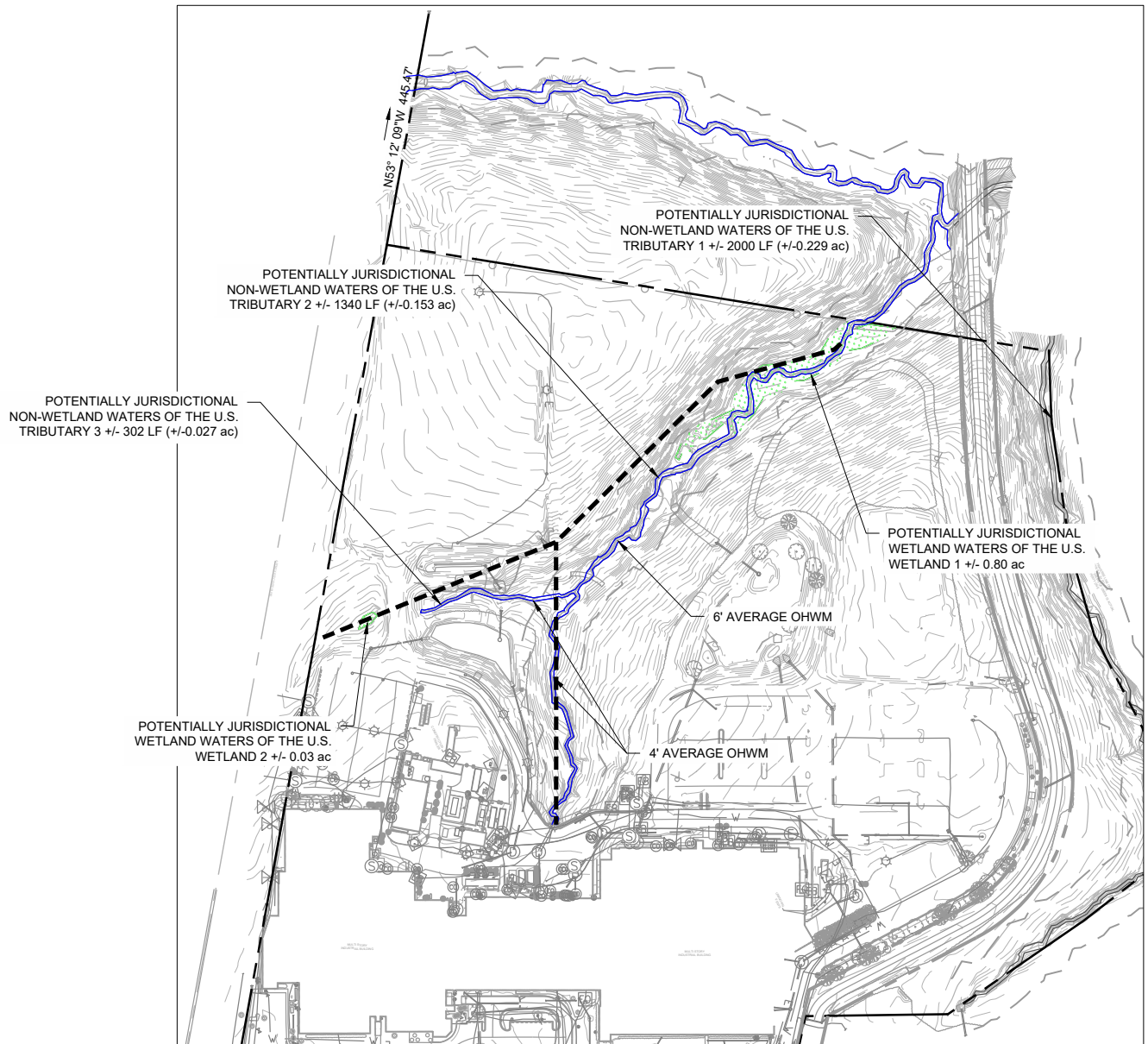

*Wetland Sketch provided for illustrative purposes for preliminary planning use only. Not intended to be relied upon for exact location, dimensions, or orientation. All findings and assessments made by wetland consultants regarding limits of jurisdiction or permitting requirements are subject to verification by the US Army Corps of Engineers and other appropriate state and local authorities.



Project Name:

Owner / Developer:

City / County:

Tax PIN(s):

Coordinates:

Lat:

Long:

Scale:

Date:

FINAL SITE MASTER PLAN OPTIONS

SELECTED OPTION

PERMITTING OBJECTIVE: Consider a development plan which avoided impacts to Tributary 1 but impacted the totality of Tributary 2.

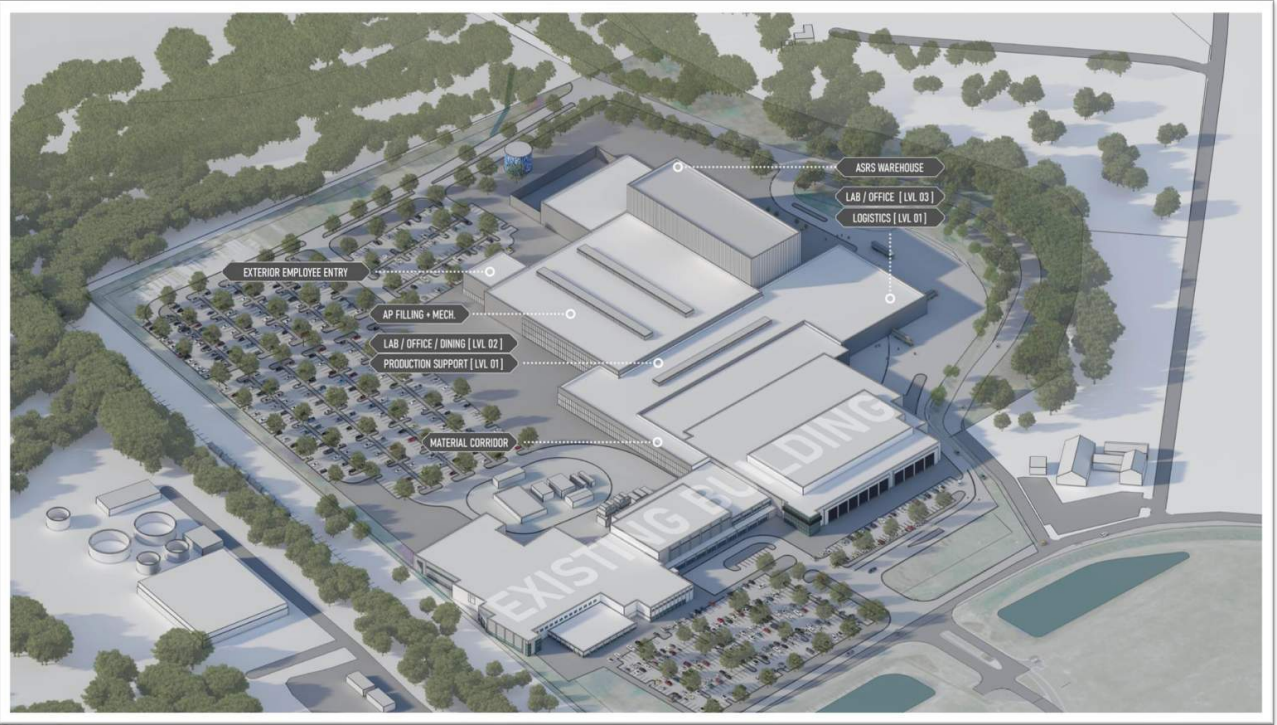

RESULTANT DESIGN: This option resulted in the construction of all needed production facilities in their most efficient and compliant configuration including an expansion of our Finished Production area requested of the design team during the final stages of master planning. This option ensures the highest level of FDA compliance for material movement, segregation of waste and product streams, and transportation of raw materials, intermediates, and aseptic products. This option meets all Novo Nordisk requirements and is the preferred option.



Client:



vicinity map:



Scale:



Issued for:

No.	Date	Description
01	01/01/2020	Initial deposit
02	02/01/2020	Withdrawal
03	03/01/2020	Deposit
04	04/01/2020	Withdrawal
05	05/01/2020	Deposit
06	06/01/2020	Withdrawal
07	07/01/2020	Deposit
08	08/01/2020	Withdrawal
09	09/01/2020	Deposit
10	10/01/2020	Withdrawal
11	11/01/2020	Deposit
12	12/01/2020	Withdrawal
13	13/01/2020	Deposit
14	14/01/2020	Withdrawal
15	15/01/2020	Deposit
16	16/01/2020	Withdrawal
17	17/01/2020	Deposit
18	18/01/2020	Withdrawal
19	19/01/2020	Deposit
20	20/01/2020	Withdrawal
21	21/01/2020	Deposit
22	22/01/2020	Withdrawal
23	23/01/2020	Deposit
24	24/01/2020	Withdrawal
25	25/01/2020	Deposit
26	26/01/2020	Withdrawal
27	27/01/2020	Deposit
28	28/01/2020	Withdrawal
29	29/01/2020	Deposit
30	30/01/2020	Withdrawal
31	31/01/2020	Deposit
32	01/02/2020	Withdrawal
33	02/02/2020	Deposit
34	03/02/2020	Withdrawal
35	04/02/2020	Deposit
36	05/02/2020	Withdrawal
37	06/02/2020	Deposit
38	07/02/2020	Withdrawal
39	08/02/2020	Deposit
40	09/02/2020	Withdrawal
41	10/02/2020	Deposit
42	11/02/2020	Withdrawal
43	12/02/2020	Deposit
44	13/02/2020	Withdrawal
45	14/02/2020	Deposit
46	15/02/2020	Withdrawal
47	16/02/2020	Deposit
48	17/02/2020	Withdrawal
49	18/02/2020	Deposit
50	19/02/2020	Withdrawal
51	20/02/2020	Deposit
52	21/02/2020	Withdrawal
53	22/02/2020	Deposit
54	23/02/2020	Withdrawal
55	24/02/2020	Deposit
56	25/02/2020	Withdrawal
57	26/02/2020	Deposit
58	27/02/2020	Withdrawal
59	28/02/2020	Deposit
60	29/02/2020	Withdrawal
61	01/03/2020	Deposit
62	02/03/2020	Withdrawal
63	03/03/2020	Deposit
64	04/03/2020	Withdrawal
65	05/03/2020	Deposit
66	06/03/2020	Withdrawal
67	07/03/2020	Deposit
68	08/03/2020	Withdrawal
69	09/03/2020	Deposit
70	10/03/2020	Withdrawal
71	11/03/2020	Deposit
72	12/03/2020	Withdrawal
73	13/03/2020	Deposit
74	14/03/2020	Withdrawal
75	15/03/2020	Deposit
76	16/03/2020	Withdrawal
77	17/03/2020	Deposit
78	18/03/2020	Withdrawal
79	19/03/2020	Deposit
80	20/03/2020	Withdrawal
81	21/03/2020	Deposit
82	22/03/2020	Withdrawal
83	23/03/2020	Deposit
84	24/03/2020	Withdrawal
85	25/03/2020	Deposit
86	26/03/2020	Withdrawal
87	27/03/2020	Deposit
88	28/03/2020	Withdrawal
89	29/03/2020	Deposit
90	30/03/2020	Withdrawal
91	31/03/2020	Deposit
92	01/04/2020	Withdrawal
93	02/04/2020	Deposit
94	03/04/2020	Withdrawal
95	04/04/2020	Deposit
96	05/04/2020	Withdrawal
97	06/04/2020	Deposit
98	07/04/2020	Withdrawal
99	08/04/2020	Deposit
100	09/04/2020	Withdrawal
101	10/04/2020	Deposit
102	11/04/2020	Withdrawal
103	12/04/2020	Deposit
104	13/04/2020	Withdrawal
105	14/04/2020	Deposit
106	15/04/2020	Withdrawal
107	16/04/2020	Deposit
108	17/04/2020	Withdrawal
109	18/04/2020	Deposit
110	19/04/2020	Withdrawal
111	20/04/2020	Deposit
112	21/04/2020	Withdrawal
113	22/04/2020	Deposit
114	23/04/2020	Withdrawal
115	24/04/2020	Deposit
116	25/04/2020	Withdrawal
117	26/04/2020	Deposit
118	27/04/2020	Withdrawal
119	28/04/2020	Deposit
120	29/04/2020	Withdrawal
121	3	

Title

Project number: L22037 Sheet #:

Issued Date: 09.26.2022

Drawn by: TM

Approved by: MM

EX



L:\Projects\2022\22037 - Novo Nordisk NNPI\AP Filing Expansion\DWGS\2-DD\2-Exhibits\NCACE Exhibits\Option 4-B Conceptual Plan.dwg Oct 13, 2022 - 10:58am