

LOCATION MAP

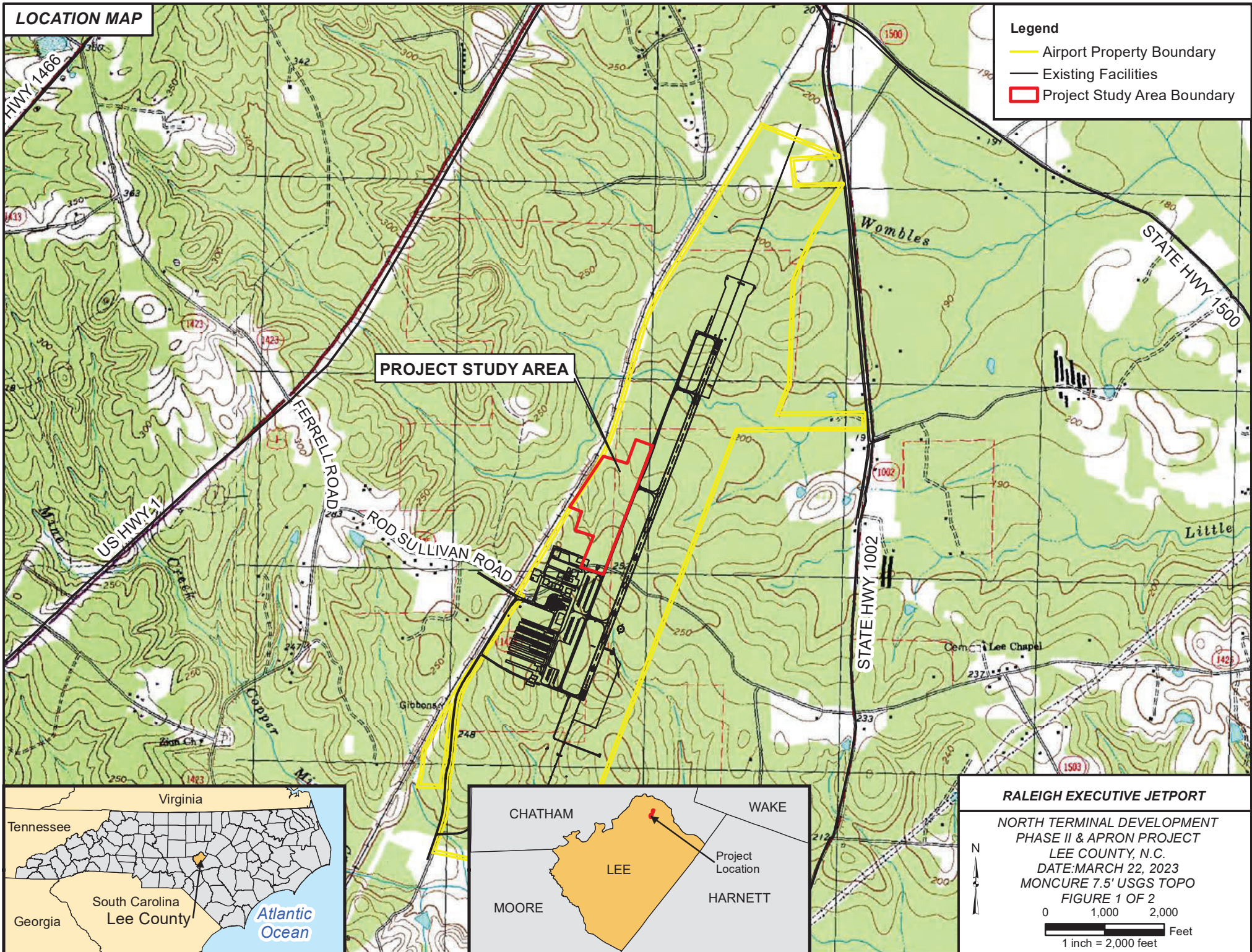

STUDY AREA MAP

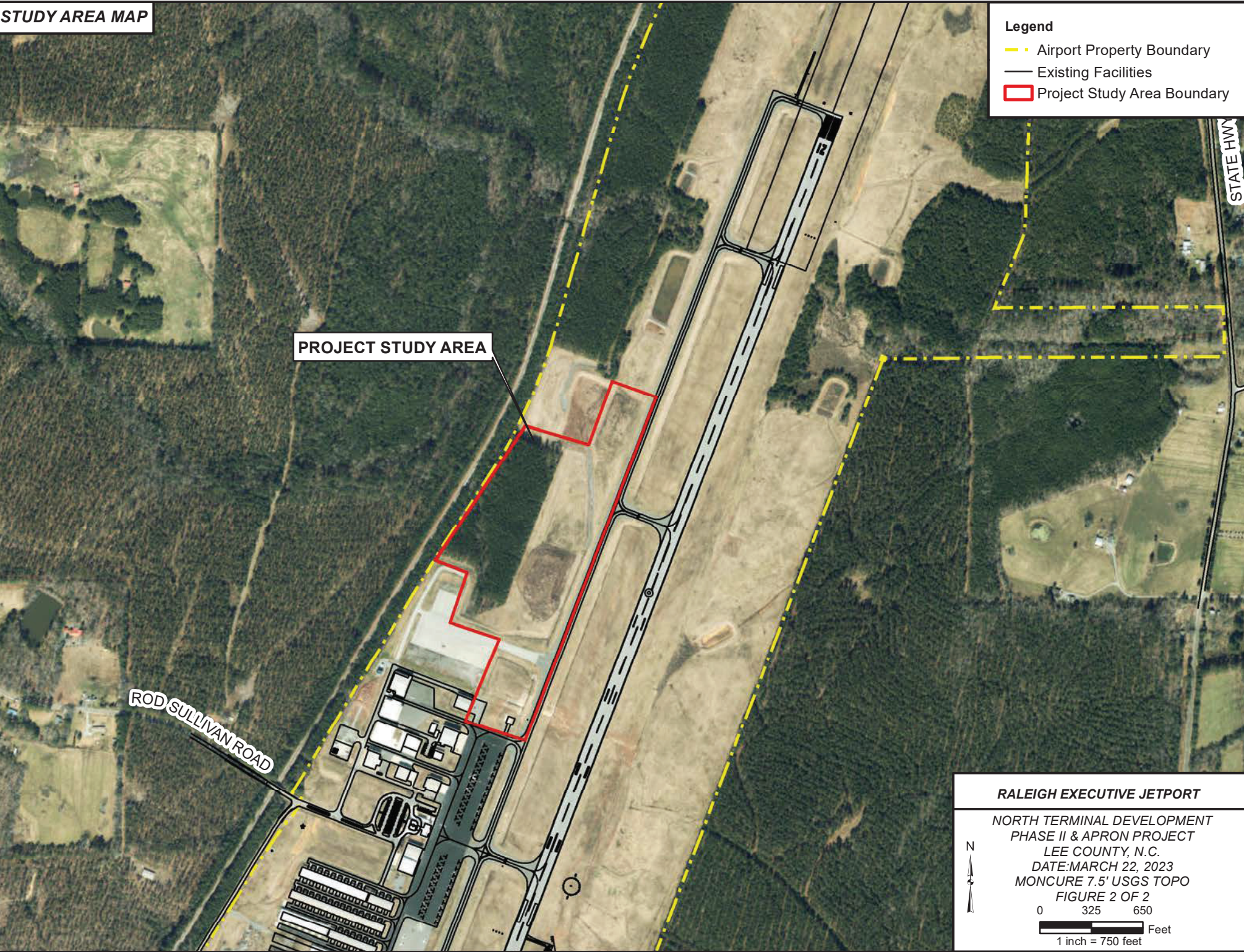

- Legend**
- Airport Property Boundary
 - Existing Facilities
 - ▭ Project Study Area Boundary

RALEIGH EXECUTIVE JETPORT

NORTH TERMINAL DEVELOPMENT
PHASE II & APRON PROJECT
LEE COUNTY, N.C.
DATE: MARCH 22, 2023
MONCURE 7.5' USGS TOPO
FIGURE 2 OF 2



0 325 650 Feet
1 inch = 750 feet

Path: C:\Users\public\public\VT\194550 Wetland Permit.dwg
Saved: Aug 03, 2023 - 1:05pm by Kym Hays / Plotted: Aug 04, 2023 - 9:40am

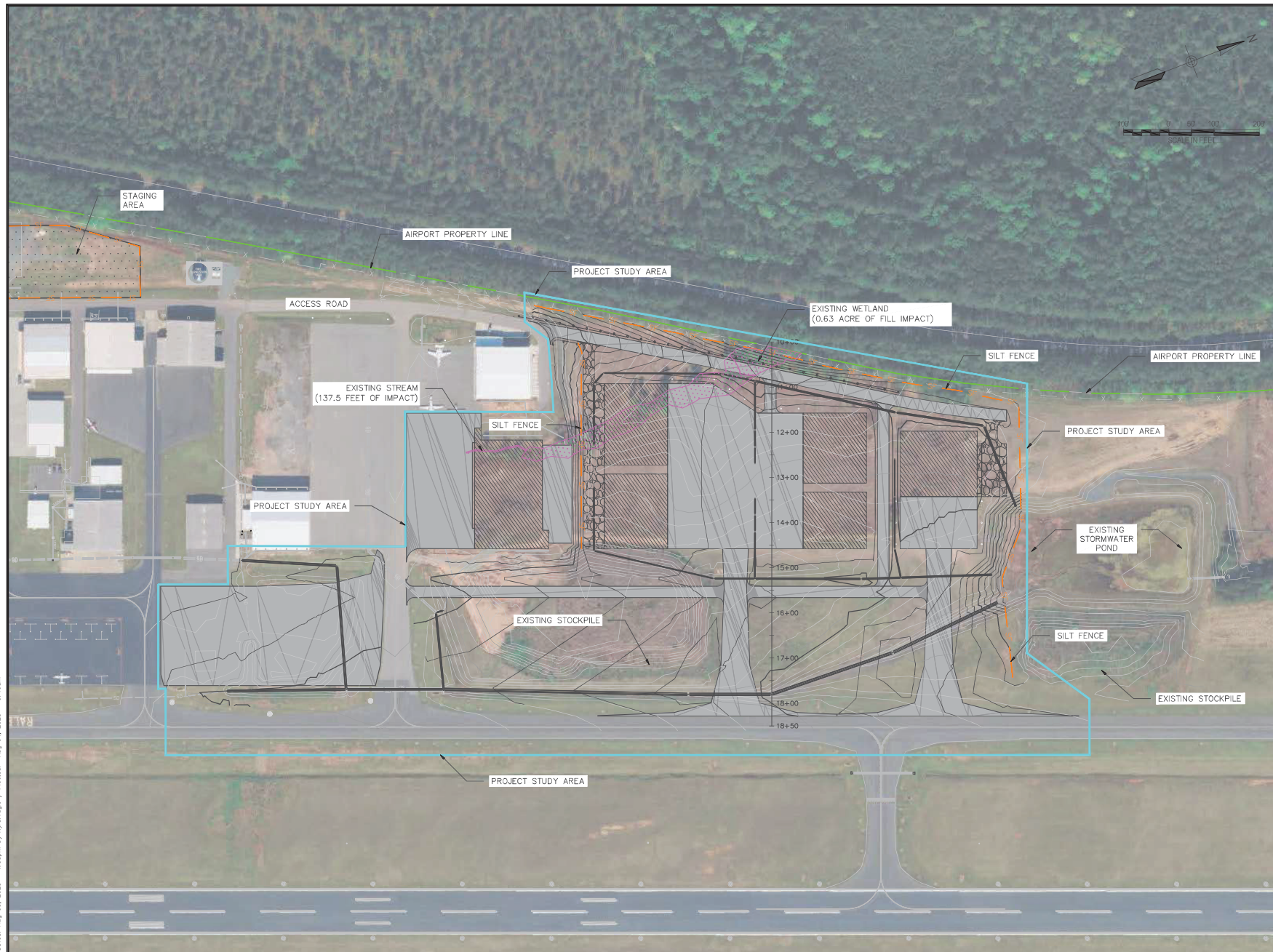

RALEIGH EXEC
JETPORT

SANFORD, NORTH CAROLINA

Michael Baker
INTERNATIONAL
www.mbakeng.com

MICHAEL BAKER ENGINEERING, INC.
8000 Regency Parkway, Suite 600
Cary, North Carolina 27518
Non-00400489 / Per 00400489
North Carolina License No. E-1084

Design:

KNV

Technician:

KNV

Checked by:

GBV

Project Number:

194550

LEGEND

- STAGING AREA
- EXISTING WETLAND
- FUTURE BUILDING
- PROJECT STUDY AREA
- EXISTING STREAM
- AIRPORT PROPERTY LINE
- SILT FENCE
- EXISTING 10' CONTOUR
- EXISTING 2' CONTOUR
- PROPOSED 10' CONTOUR
- PROPOSED 2' CONTOUR

REVISIONS		Date	By
No.	Description		
	EXHIBIT		

Project Name:

**NORTH TERMINAL
DEVELOPMENT AREA
PHASE 2**

Drawing Name:

WETLAND EXHIBIT

LEE COUNTY

Autocad Drawing Reference:

TTA194550 Wetland Permit.dwg

Date:

JULY 2023

Business Unit:

CARY

Drawing Number:

FIGURE 3