

U:\19\19-1200\191204.10-Gregory Poole - Garner - Dev. Plan\Wetlands-Streams\CAD\PCN Exhibits.dwg - Thursday, June 1, 2023 3:29:26 PM - WELSH, PATRICK

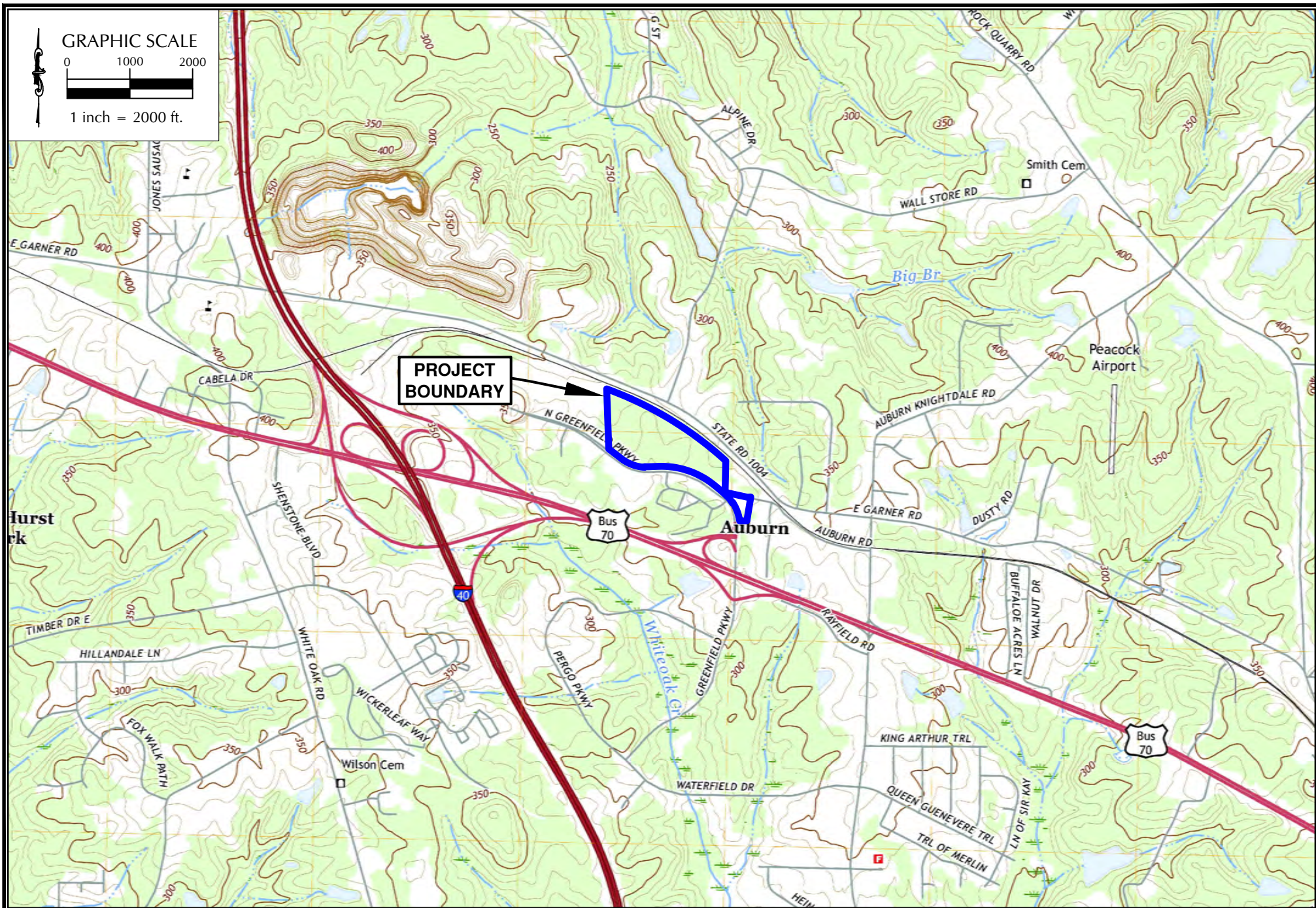

U:\19\19-1200\191204_10-Gregory Poole - Garner - Dev. Plan\Wetlands-Streams\CAD\PCN Exhibits.dwg - Thursday, June 1, 2023 3:39:44 PM - WELSH, PATRICK

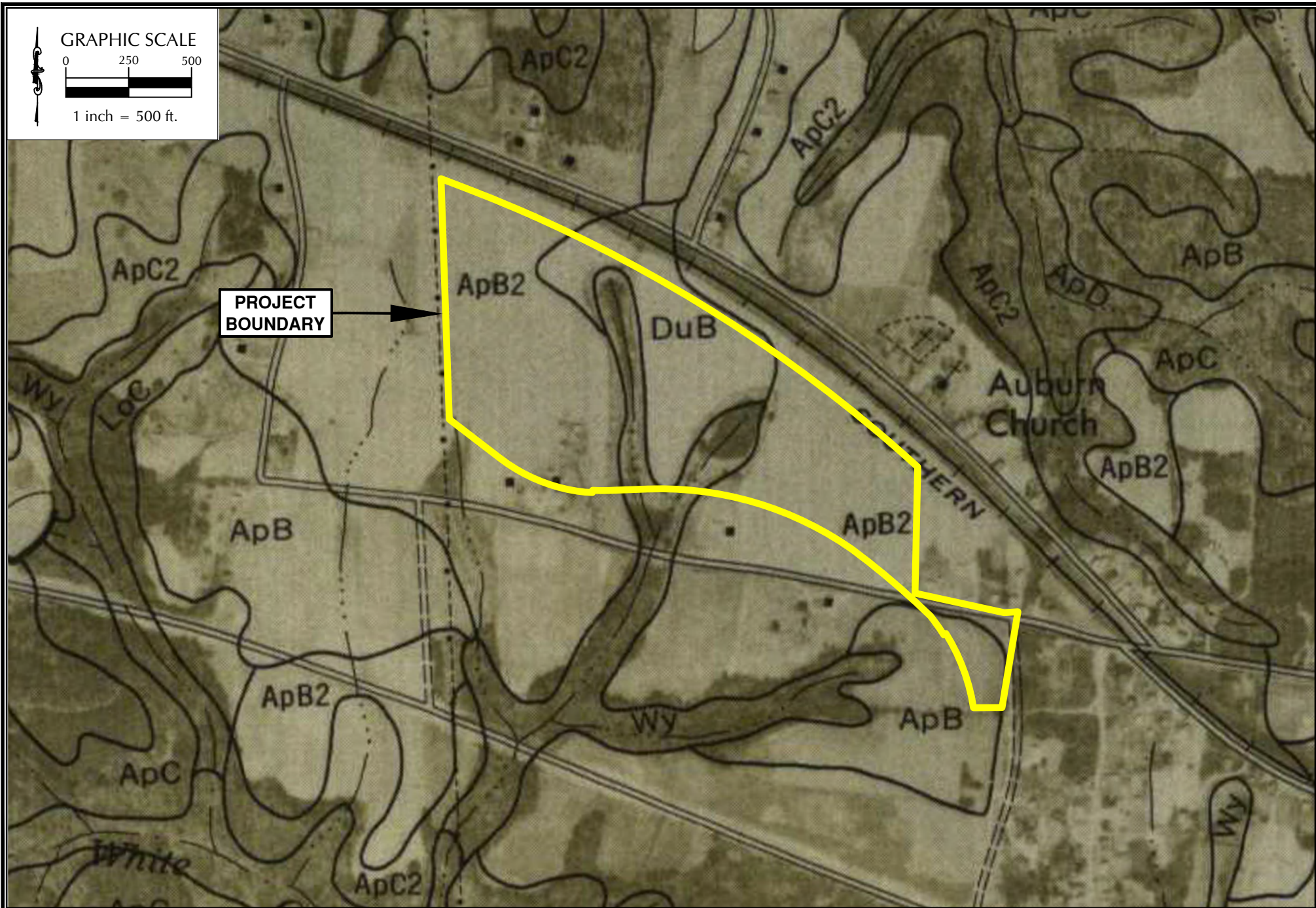

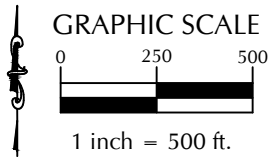
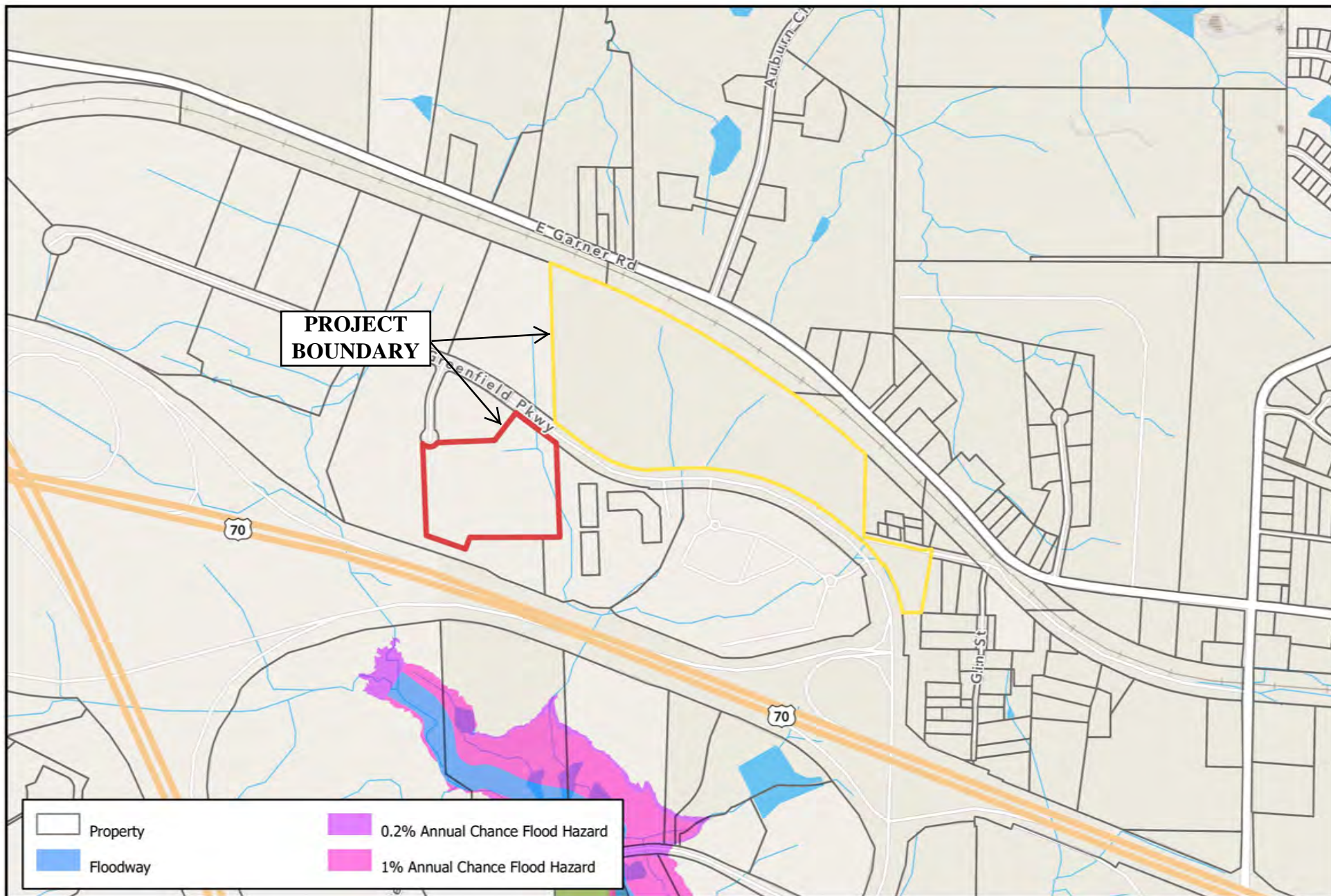

Figure 7 - FEMA Floodplain Exhibit



0 400 800 1600 ft
1 inch equals 800 feet

Disclaimer
iMaps makes every effort to produce and publish the most current and accurate information possible. However, the maps are produced for information purposes, and are **NOT** surveys. No warranties, expressed or implied, are provided for the data therein, its use, or its interpretation.

U:\19\19-1200\191204.10-Gregory Poole - Garner - Dev. Plan\Wetlands-Streams\CAD\PCN Exhibits.dwg - Thursday, June 1, 2023 3:56:49 PM - WELSH, PATRICK

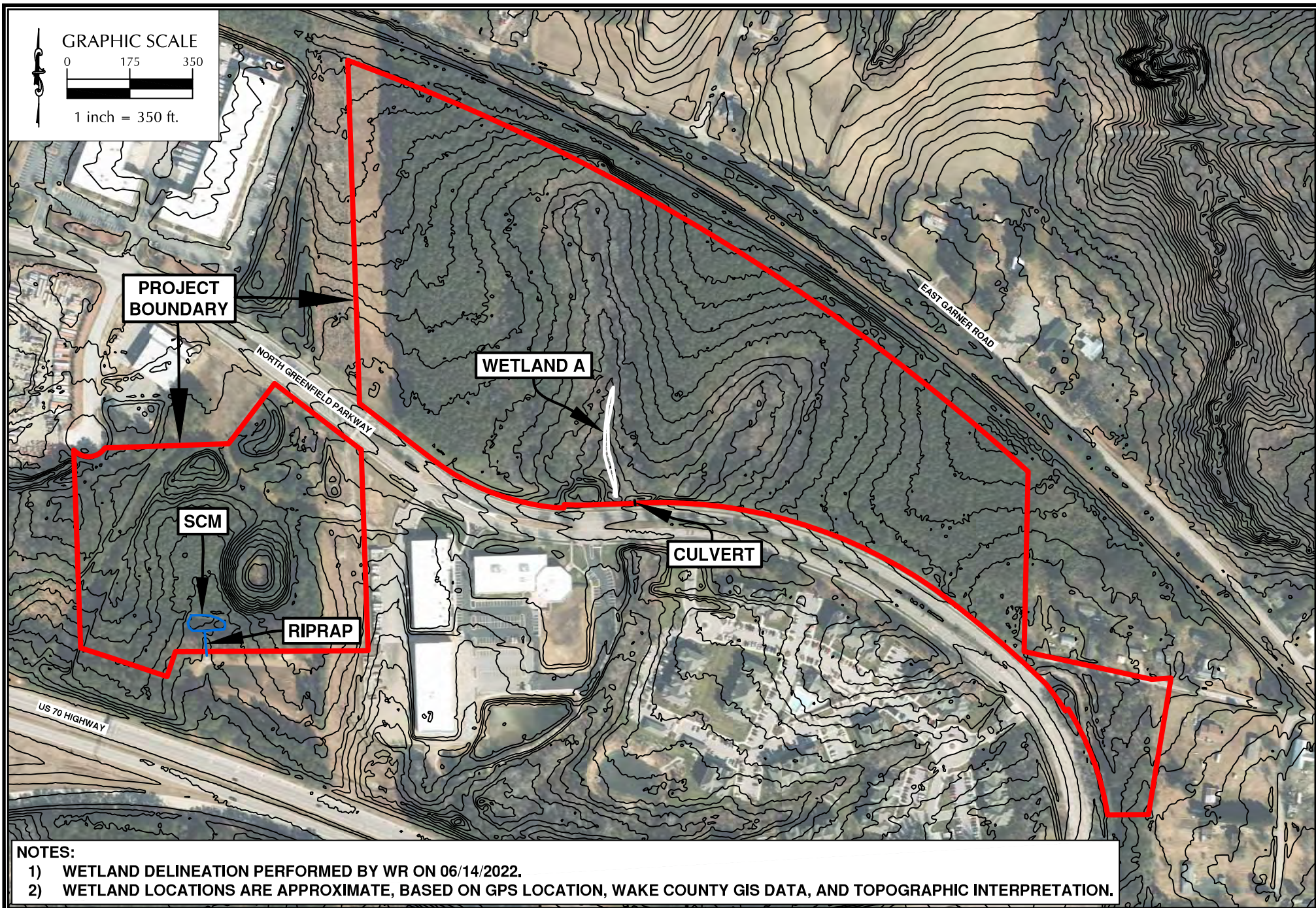

U:\19\19-1000\191024\10 Gregory Poole - Draw Plan\CAD\Drawings\Site\Site Plan\C2.00 Site Plan.dwg Friday, Jan 21, 2023 8:45:51 AM - SRCE



LOCATION MAP

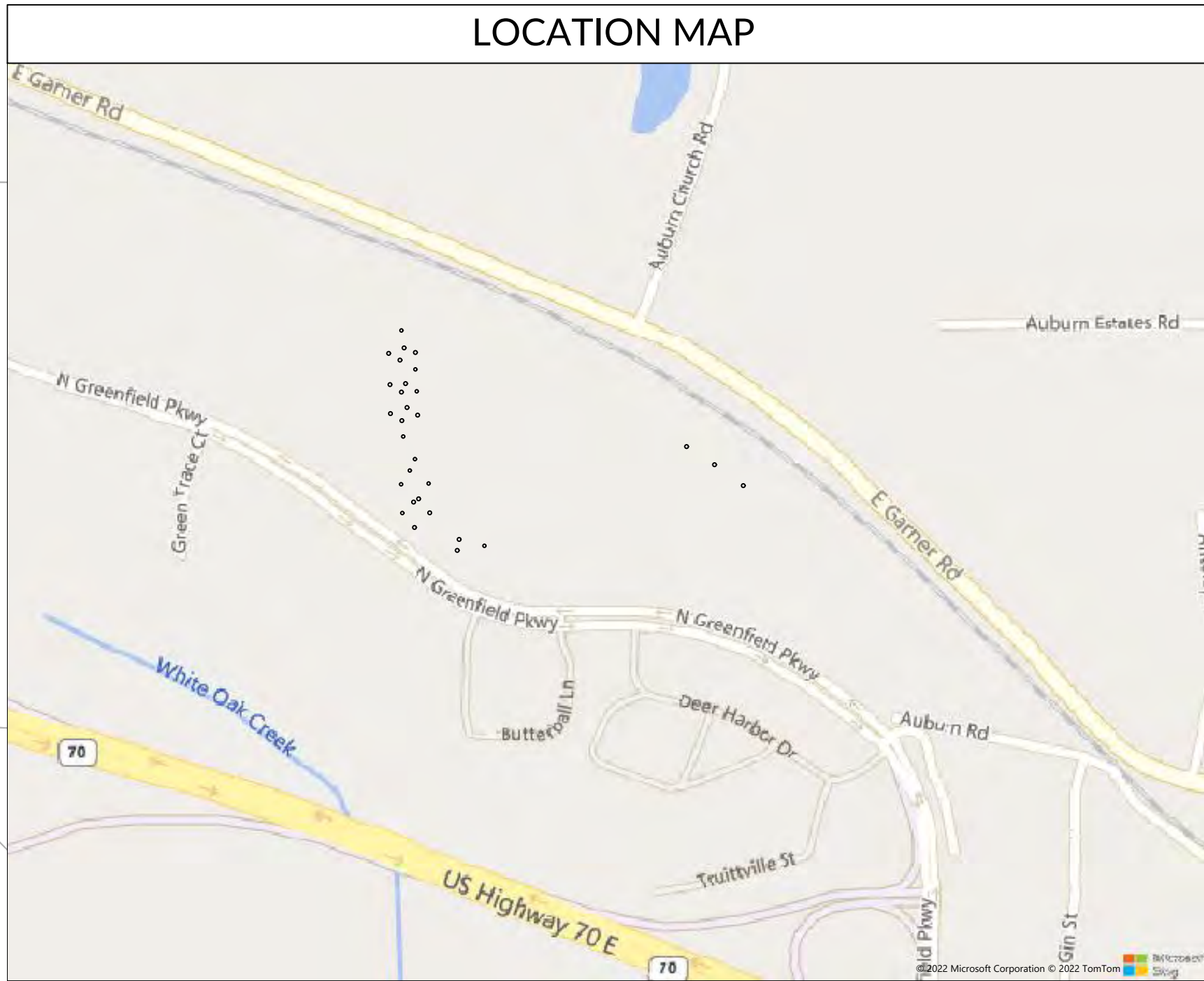

HATCH LEGEND	
	PROPOSED IMPERVIOUS EQUIPMENT LAY DOWN AREA
	PROPOSED CONCRETE
	PROPOSED ASPHALT PAVEMENT

SECURITY NOTE:
PROJECT SITE TO BE ENCLOSED WITH FENCING AND GATES FOR PROPERTY SECURITY AND PUBLIC SAFETY

PAVEMENT NOTE:
ALL ASPHALT PARKING SPACES SHALL CONSIST OF A LOW-DUTY CROSS SECTION, 2" ASPHALT ON 6" CRUSHED ABC.
ALL OTHER ASPHALT SURFACES, INCLUDING INTERIOR PARKING AISLES AND DRIVEWAYS, SHALL CONSIST OF A HEAVY-DUTY CROSS-SECTION, CONSISTING OF 3" ASPHALT ON 8" CRUSHED ABC.

ALL CONCRETE SIDEWALKS (NON-VEHICLE WEIGHT-BEARING) SHALL LIKELY CONSIST OF 4" CONCRETE ON 4" CRUSHED ABC.

ALL CONCRETE PADS SHALL CONSIST OF HEAVY-DUTY CROSS SECTION, LIKELY 6" CONCRETE ON 6" CRUSHED ABC.

*NOTE: PAVEMENT DESIGNS NOTES ABOVE ARE SUBJECT TO CHANGE BASED ON SOIL TESTING RESULTS AND PAVEMENT DESIGN RECOMMENDATIONS TO BE PROVIDED BY GEOTECHNICAL ENGINEER



SPECIAL USE SITE PLANS FOR
GREGORY POOLE
SUP-SP-22-08

500 N GREENFIELD PKWY | WAKE COUNTY, NC 27529 |
TOWN OF GARNER (ETJ)



INITIAL PLAN DATE: 07/01/2022
REVISIONS:
1. TOWN COMMENTS 11/03/2022 WR
2. TOWN COMMENTS 04/28/2023 WR
3. TOWN & DUKE COMMENTS 07/21/2023 WR

WR Job No. 09191204.10 DATE 11/03/2022
DRN: WR DGN: WR CKD: WR

SITE PLAN

C2.00

WithersRavenel
Engineers | Planners | Surveyors

115 Mackenran Drive | Cary, NC 27511 | 919.469.3540 | license # F-1479 | www.withersravenel.com

our people • your success

