

1. OWNER: TOWN OF MOREHEAD CITY
1100 BRIDGES STREET
MOREHEAD CITY, NC 28557
2. PROPERTY ADDRESS: SUGARLOAF ISLAND
MOREHEAD CITY, NC 28557
3. PROPERTY INFO: PIN: 638620708174000
4. PARCEL INFORMATION SHOWN BASED ON CARTERET COUNTY GIS DATA. THIS SHALL NOT BE
CONSIDERED A BOUNDARY SURVEY. ALL INFORMATION IS PRELIMINARY AND SHOULD BE USED
FOR DISCUSSION PURPOSES ONLY. ANY FEATURES SHOWN BASED ON FIELD DATA
COLLECTED BY QUBILE AND ASSOCIATES P.C. ON USING GPS RTK NETWORK.

Quible
 & Associates, P.C.
 ENGINEERING** * CONSULTING * PLANNING
 ENVIRONMENTAL SCIENCES * SURVEYING**
 ENGINEERING/SURVEYING NOT OFFERED AT BLACK Mtn. OFFICE**
 8466 CAROTAKE HWY #7966
 POWELL COUNTY, TN 37864
 Tel: (252) 491-8146
 Fax: (252) 491-8146
 administrator@quible.com

PRELIMINARY
FOR CAMA
PERMITTING
ONLY

**COPYRIGHT © 2021
QUIBLE & ASSOCIATES, P.C.**

THIS DOCUMENT IS THE PROPERTY OF QUIBLE & ASSOCIATES, P.C. AND NO REPRODUCTION OR DISTRIBUTION OF THIS DOCUMENT IS PROHIBITED.

THIS DOCUMENT IS NOT SIGNED AND SEALED BY A LICENSED PROFESSIONAL THEN THIS DOCUMENT CANNOT BE USED FOR ANY PURPOSE, AND IT IS NOT A CERTIFIED DOCUMENT AND SHALL NOT BE USED FOR CONSTRUCTION, RECORDATION, SALE, OR AIR LAND CONVEYANCES, UNLESS OTHERWISE NOTED.

[illegible]

VICINITY MAP

SUGARLOAF ISLAND PROTECTION AND HABITAT RESTORATION

MOREHEAD CITY
CARTERET COUNTY
NORTH CAROLINA

PROJECT NO.	P20117
DESIGNED BY	JTM
DRAWN BY	JTM
CHECKED BY	BDR
ISSUE DATE	09/20/22

SHEET NO.
1
OF 6 SHEETS

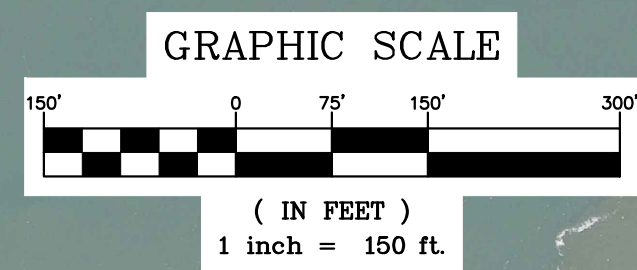

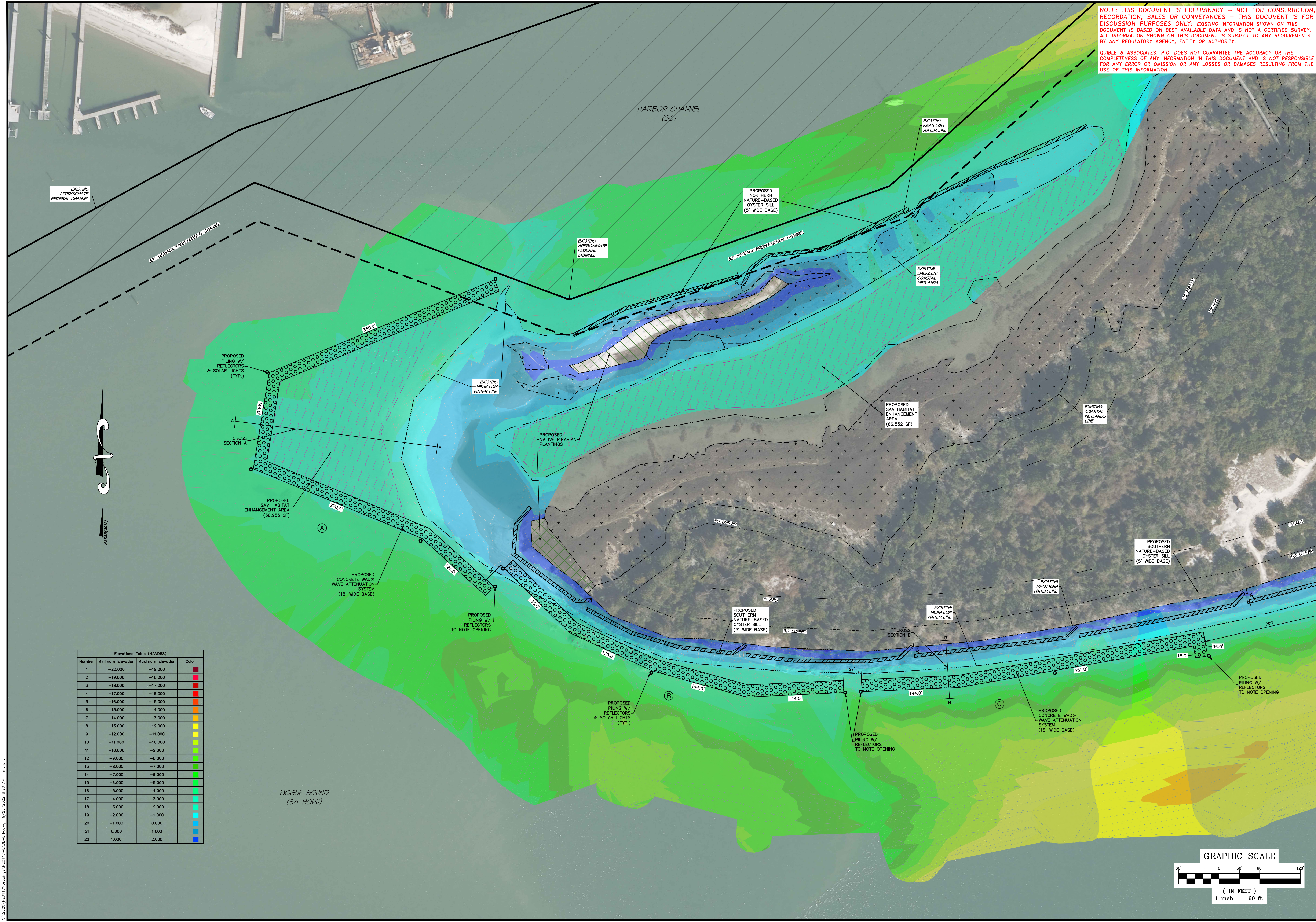

NOTE: THIS DOCUMENT IS PRELIMINARY – NOT FOR CONSTRUCTION, RECORDATION, SALES OR CONVEYANCES – THIS DOCUMENT IS FOR DISCUSSION PURPOSES ONLY! EXISTING INFORMATION SHOWN ON THIS DOCUMENT IS BASED ON BEST AVAILABLE DATA AND IS NOT A CERTIFIED SURVEY. ALL INFORMATION SHOWN ON THIS DOCUMENT IS SUBJECT TO ANY REQUIREMENTS BY ANY REGULATORY AGENCY, ENTITY OR AUTHORITY.

QUIBLE & ASSOCIATES, P.C. DOES NOT GUARANTEE THE ACCURACY OR THE COMPLETENESS OF ANY INFORMATION IN THIS DOCUMENT AND IS NOT RESPONSIBLE FOR ANY ERROR OR OMISSION OR ANY LOSSES OR DAMAGES RESULTING FROM THE USE OF THIS INFORMATION.

NC License# C-1028
SINCE 1959
Quible & Associates, P.C.
ENGINEERING & SURVEYING
ENVIRONMENTAL SCIENCES & SURVEYING
8446 CAROLINA HWY.
SUITE B
90 CHURCH STREET, SUITE 11
FARMINGTON, CT 06030
Phone: (860) 293-0338
Fax: (860) 293-0338
Email: info@quioble.com
www.quioble.com

**PRELIMINARY
FOR CMAA
PERMITTING
ONLY**

CERTIFICATION

COPYRIGHT © 2021
QUIBLE & ASSOCIATES, P.C.
THIS DOCUMENT IS THE PROPERTY
OF QUIBLE & ASSOCIATES, P.C. ANY
REPRODUCTION OR ALTERATION
WITHOUT WRITTEN PERMISSION IS
PROHIBITED.
IF THIS DOCUMENT IS NOT SIGNED
BY A PROFESSIONAL ENGINEER OR
PROFESSIONAL SURVEYOR, IT
SHALL BE CONSIDERED PRELIMINARY
AND SHALL NOT BE USED FOR
CONSTRUCTION OR CONVEYANCES
UNLESS OTHERWISE NOTED.

NO.	DATE	REVISIONS

WEST END PLAN

SUGARLOAF ISLAND

PROTECTION AND HABITAT RESTORATION

MOREHEAD CITY CARTERET COUNTY NORTH CAROLINA

PROJECT NO. **P20117**
DESIGNED BY **JTM**
DRAWN BY **JTM**
CHECKED BY **BDR**
ISSUE DATE **09/20/22**

SHEET NO.
3
OF 6 SHEETS

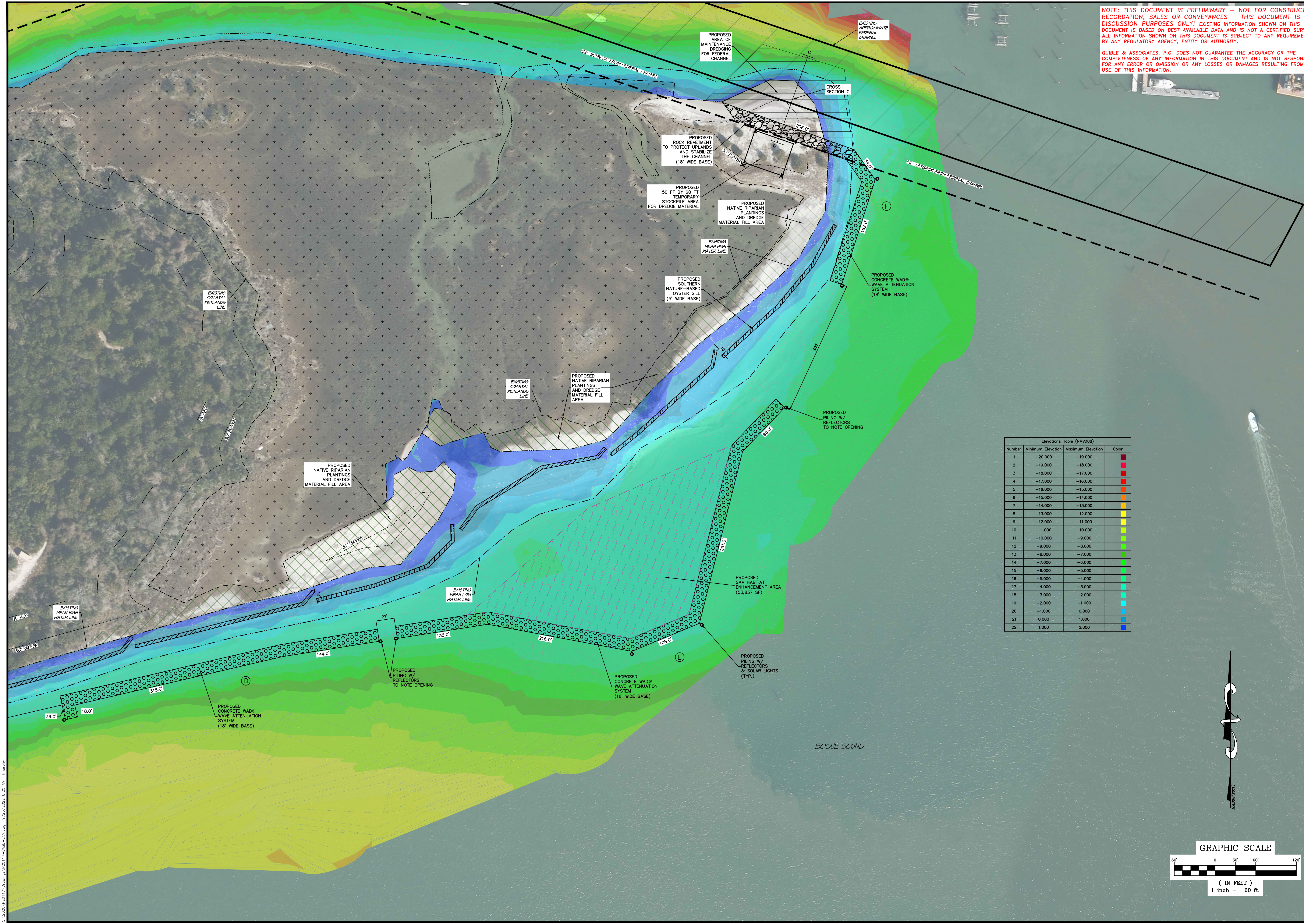

Elevations Table (NAVD88)			
Number	Minimum Elevation	Maximum Elevation	Color
1	-20.000	-19.000	
2	-19.000	-18.000	
3	-18.000	-17.000	
4	-17.000	-16.000	
5	-16.000	-15.000	
6	-15.000	-14.000	
7	-14.000	-13.000	
8	-13.000	-12.000	
9	-12.000	-11.000	
10	-11.000	-10.000	
11	-10.000	-9.000	
12	-9.000	-8.000	
13	-8.000	-7.000	
14	-7.000	-6.000	
15	-6.000	-5.000	
16	-5.000	-4.000	
17	-4.000	-3.000	
18	-3.000	-2.000	
19	-2.000	-1.000	
20	-1.000	0.000	
21	0.000	1.000	
22	1.000	2.000	

NOTE: THIS DOCUMENT IS PRELIMINARY - NOT FOR CONSTRUCTION, RECORDATION, SALES OR CONVEYANCES - THIS DOCUMENT IS FOR DISCUSSION PURPOSES ONLY! EXISTING INFORMATION SHOWN ON THIS DOCUMENT IS BASED ON BEST AVAILABLE DATA AND IS NOT A CERTIFIED SURVEY. ALL INFORMATION SHOWN ON THIS DOCUMENT IS SUBJECT TO ANY REQUIREMENTS BY ANY REGULATORY AGENCY, ENTITY OR AUTHORITY.

QUIBLE & ASSOCIATES, P.C. DOES NOT GUARANTEE THE ACCURACY OR THE COMPLETENESS OF ANY INFORMATION IN THIS DOCUMENT AND IS NOT RESPONSIBLE FOR ANY ERROR OR OMISSION OR ANY LOSSES OR DAMAGES RESULTING FROM THE USE OF THIS INFORMATION.

NC License# C-0208
SINCE 1959
Quible & Associates, P.C.
ENGINEERING & SURVEYING
ENVIRONMENTAL SCIENCES & SURVEYING
8446 CAROLINA HWY.
SUITE 117
FARMINGTON, NC 27834
Phone: (252) 491-8146
Fax: (252) 491-8147
www.quible.com

PRELIMINARY
FOR CMA
PERMITTING
ONLY

CERTIFICATION
THIS DOCUMENT IS NOT SIGNED
OR SEALED BY A PROFESSIONAL
ENGINEER OR SURVEYOR.
IT SHALL BE CONSIDERED PRELIMINARY
AND SHALL NOT BE USED FOR
CONSTRUCTION OR ANY OTHER
PURPOSES UNLESS OTHERWISE
NOTED.

REVISIONS		DATE	
NO.			
1			
2			
3			
4			
5			
6			
7			
8			
9			
10			
11			
12			
13			
14			
15			
16			
17			
18			
19			
20			
21			
22			

EAST END PLAN

SUGARLOAF ISLAND

PROTECTION AND HABITAT RESTORATION

MOREHEAD CITY CARTERET COUNTY NORTH CAROLINA

PROJECT NO. P20117
DESIGNED BY JTM
DRAWN BY JTM
CHECKED BY BDR
ISSUE DATE 09/20/22

SHEET NO.
4
OF 6 SHEETS

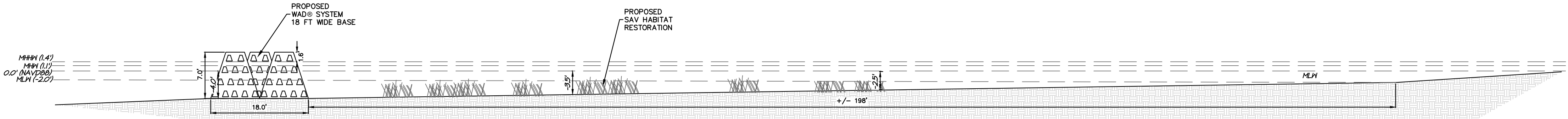

CROSS SECTION A - WAD® LAYOUT AND SAV RESTORATION
*STRUCTURAL DESIGN BY OTHERS
NTS

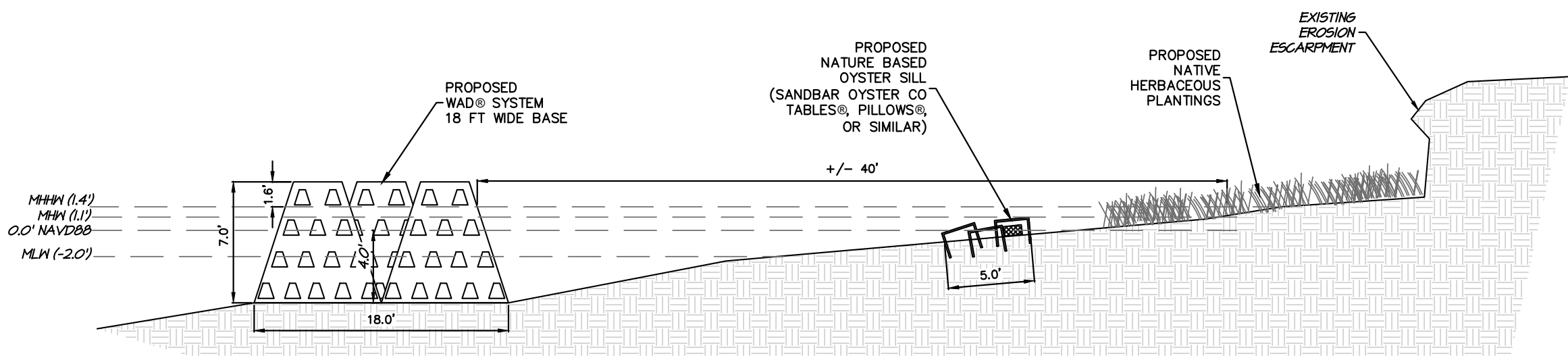

CROSS SECTION B - WAD® LAYOUT AND OYSTER SILL
*STRUCTURAL DESIGN BY OTHERS
NTS

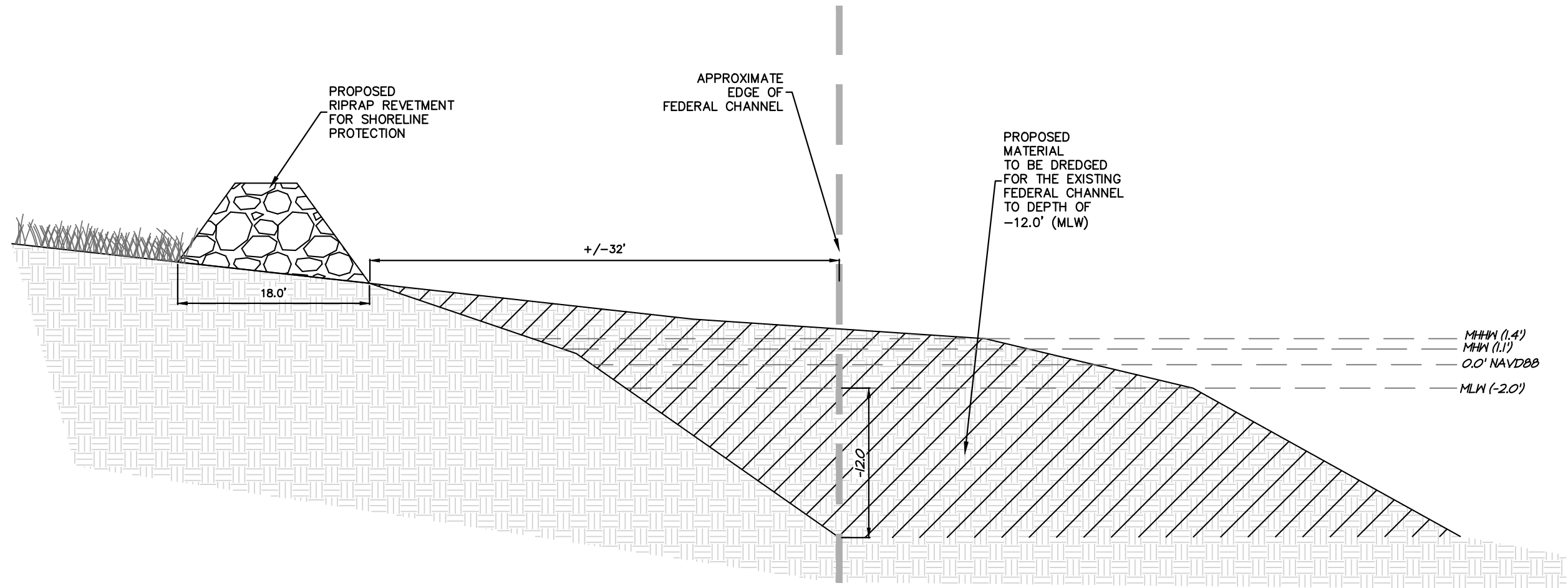

CROSS SECTION C - ROCK REVETMENT & DREDGING
*STRUCTURAL DESIGN BY OTHERS
NTS

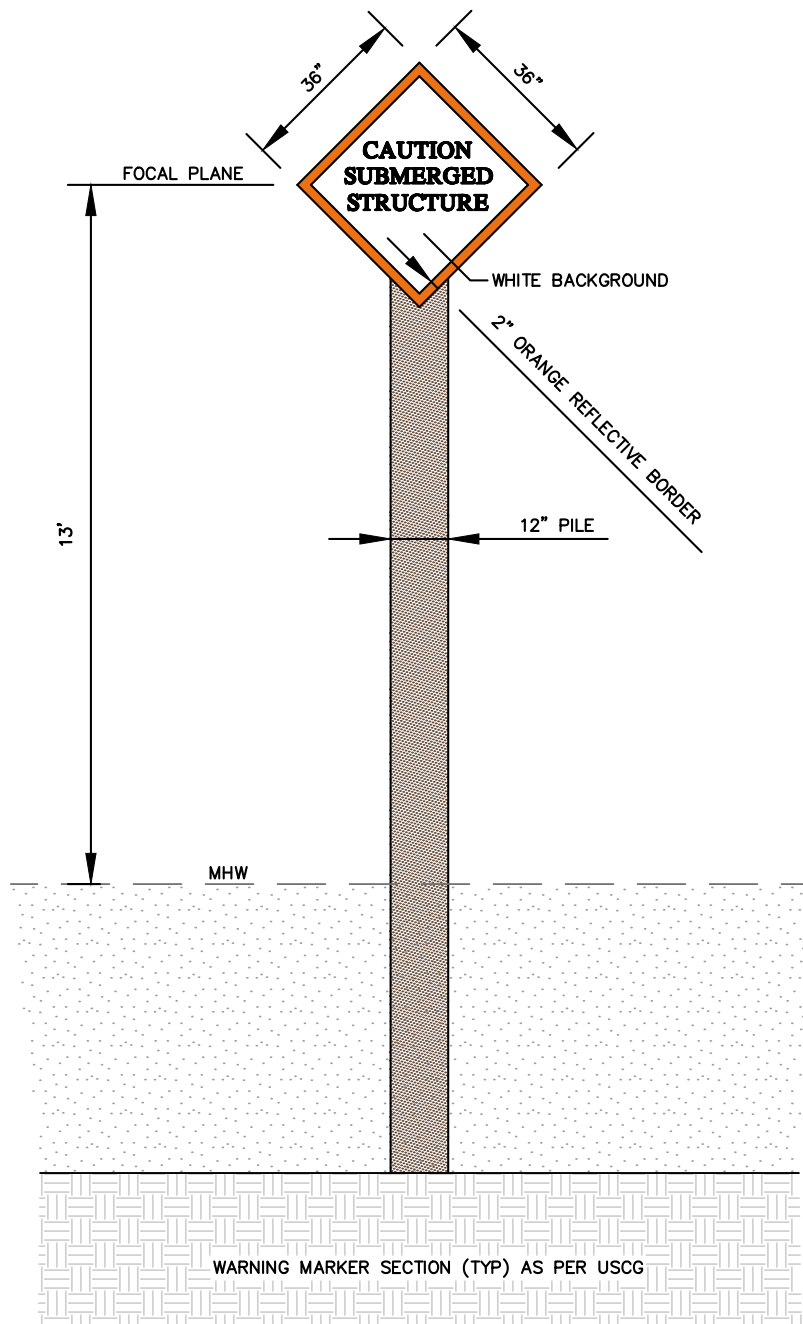
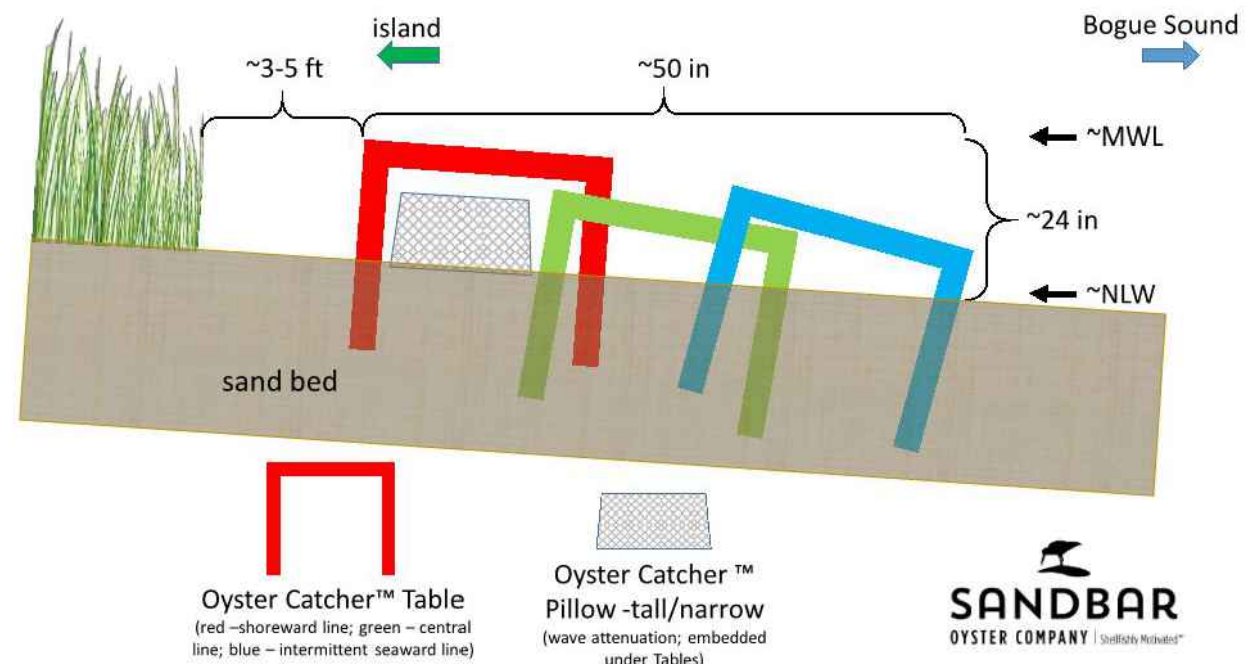

TYPICAL PILING WITH MARKER
*STRUCTURAL DESIGN BY OTHERS
NTS

NC License# C-0208
SINCE 1959
Quible & Associates, P.C.
ENGINEERING & SURVEYING
ENVIRONMENTAL SCIENCES & SURVEYING
8446 CAROLINE HWY.
SUITE B
90 CHURCH STREET, SUITE B
FARMINGTON, CT 06030
Phone: (203) 491-8142
Fax: (203) 491-8146
www.quibleandassociates.com

PRELIMINARY
FOR CMA
PERMITTING
ONLY

CERTIFICATION

COPYRIGHT © 2021
QUIBLE & ASSOCIATES, P.C.
THIS DOCUMENT IS THE PROPERTY
OF QUIBLE & ASSOCIATES, P.C. ANY
REPRODUCTION OR ALTERATION
WITHOUT WRITTEN PERMISSION IS
PROHIBITED.
IF THIS DOCUMENT IS NOT SIGNED
BY A PROFESSIONAL ENGINEER OR
SURVEYOR, IT IS NOT A PROFESSIONAL
DESIGN AND SHALL NOT BE USED FOR
ANY PURPOSES. UNLESS OTHERWISE
NOTED.

NO.	DATE	REVISIONS

DETAILS SHEET
SUGARLOAF ISLAND
PROTECTION AND HABITAT RESTORATION
MOREHEAD CITY CARTERET COUNTY NORTH CAROLINA

PROJECT NO. **P20117**
DESIGNED BY **JTM**
DRAWN BY **JTM**
CHECKED BY **BDR**
ISSUE DATE **09/20/22**

SHEET NO.
5
OF 6 SHEETS

\\drmp1.com\mnt\Profit-Center-Marketing\North_Carolina\Superloaf\CADD\WAD DETAIL SHEET.dwg Plotted: Sep 19, 2022 -- 12:39pm by mgundersen

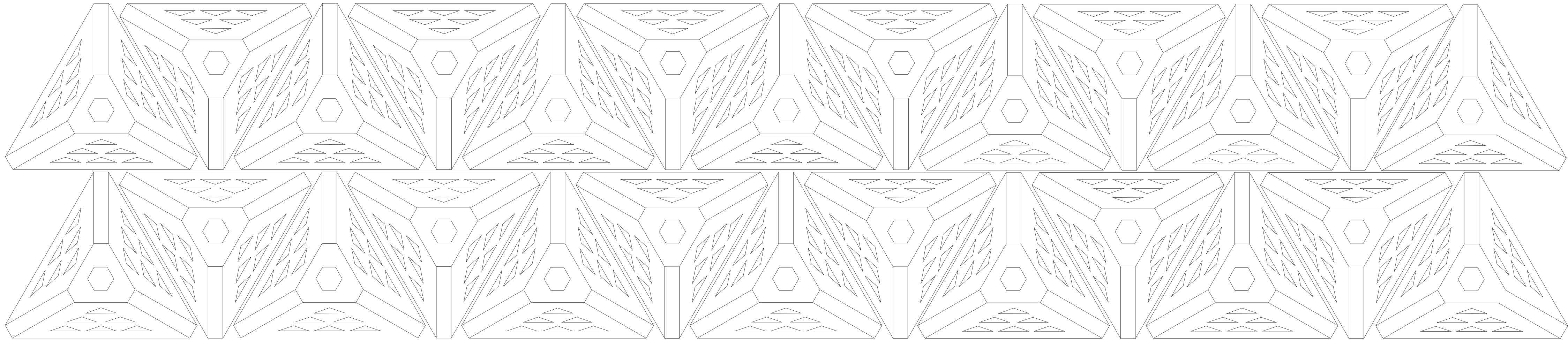

PLAN

N.T.S

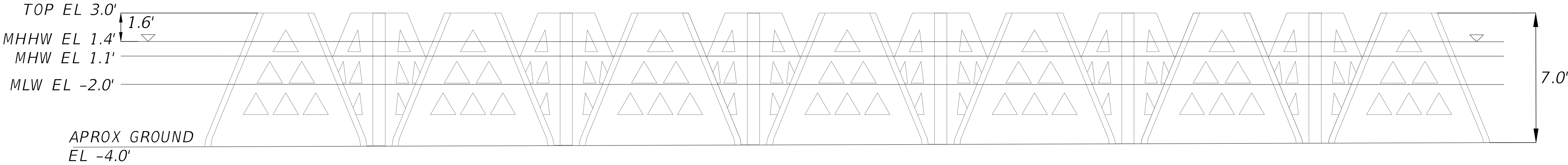

PROFILE

N.T.S

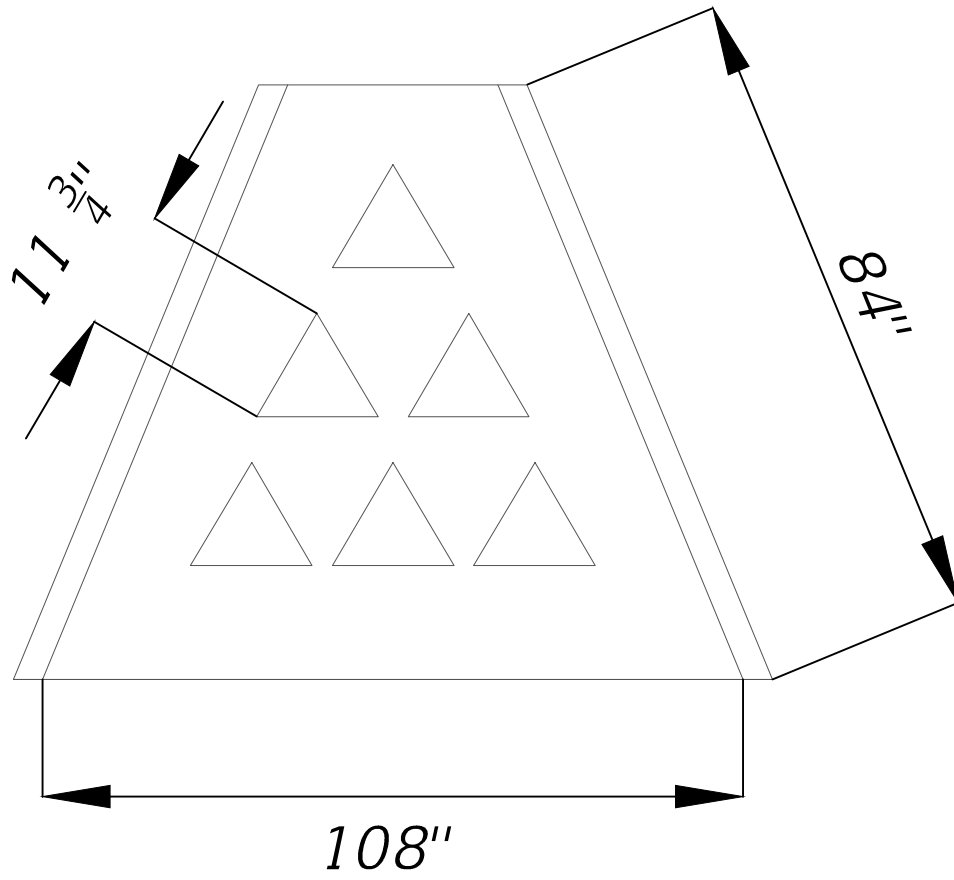
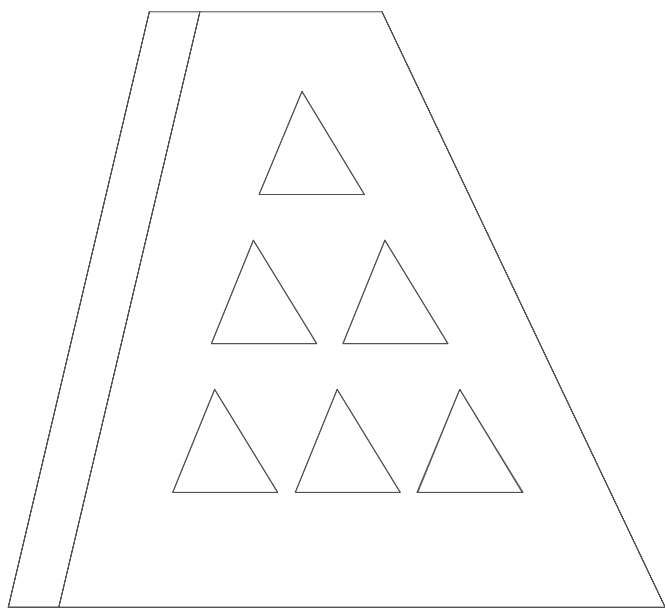
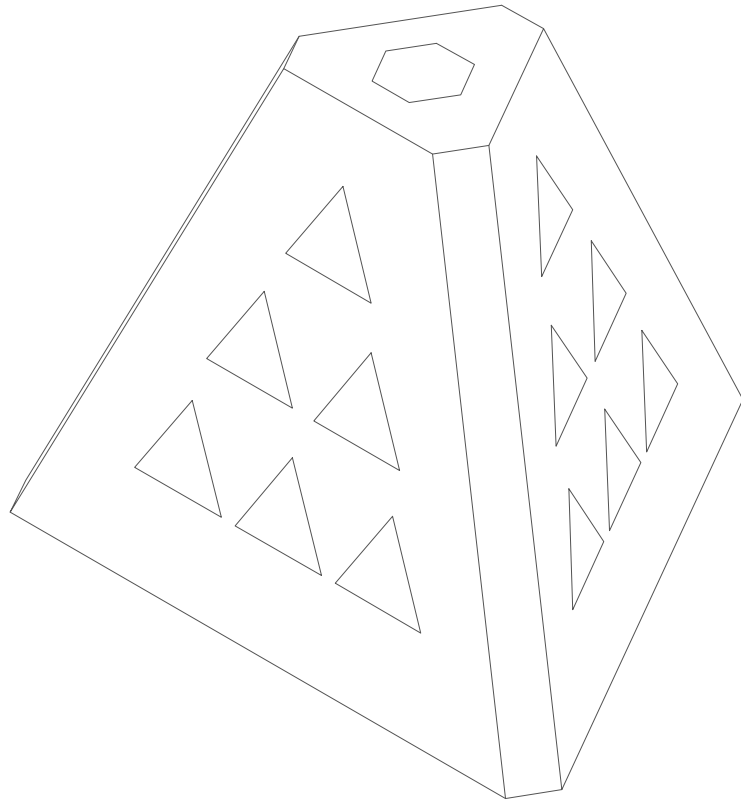
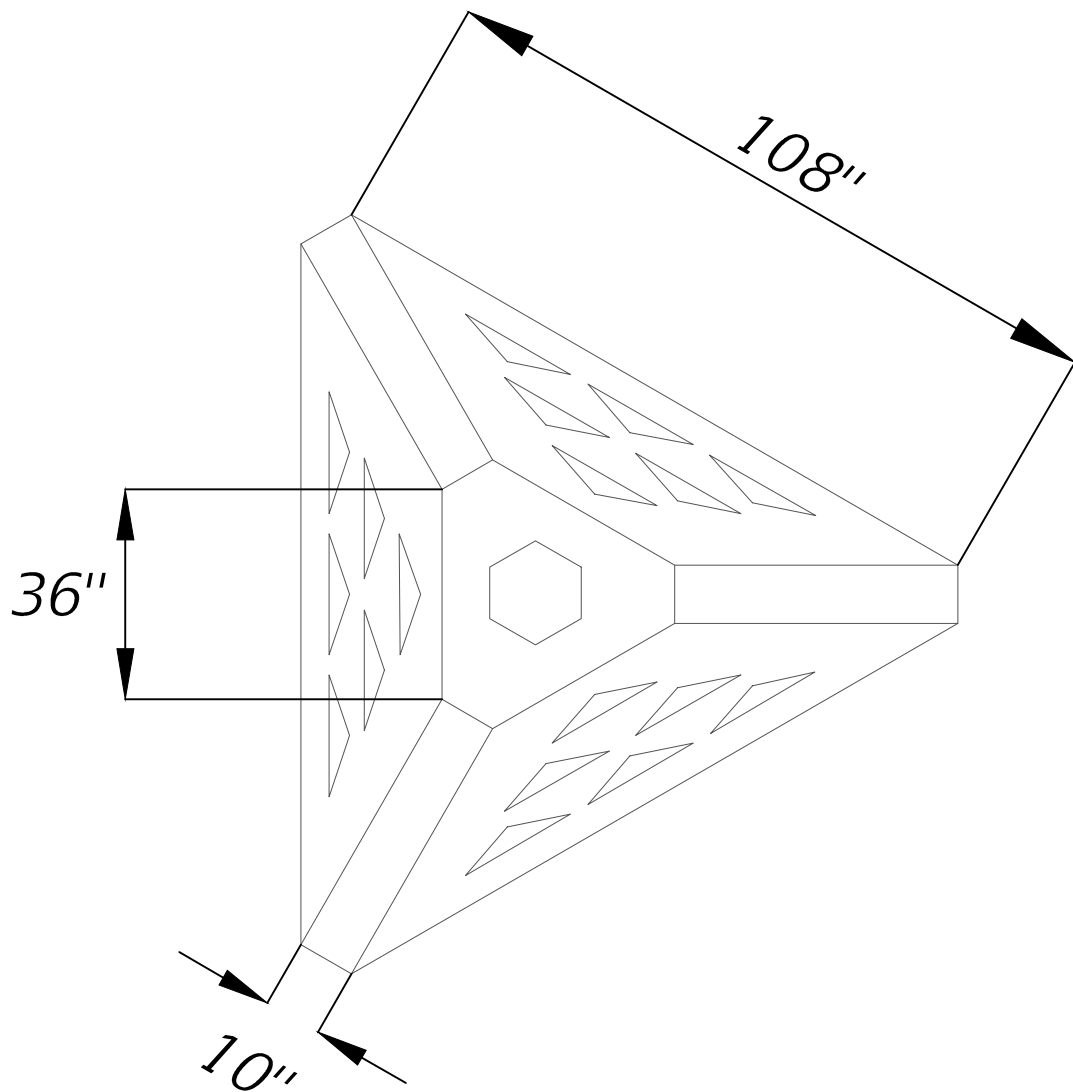

WAD UNIT DETAIL

N.T.S

NOTE;
EXISTING ELEVATION DATA WAS COLLECTED BY QUIBLE & ASSOCIATES,
P.C. IN MAY 2022 USING RTK GPS AND TIDE DATUM IS BASED ON NOAA
STATION 8656483, MOREHEAD CITY HARBOR

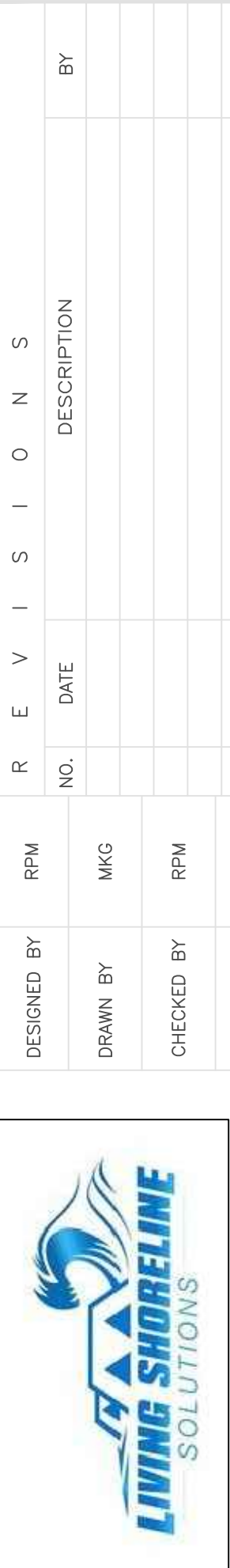

CIVIL SITE PLANS FOR
DETAIL SHEET
SUGARLOAF ISLAND PROTECTION
& HABITAT RESTORATION PROJECT



DRMP NC, Inc.



Ryan P. Mitchell, P.E.
State of North Carolina
PROJECT NO.: 19-0501.001

DESIGNED BY	RPM	NO.	DATE	DESCRIPTION	BY
DRAWN BY	MKG				
CHECKED BY	RPM				
APPROVED BY	---				

SCALE: N.T.S

DATE: SEPTEMBER 2022

DRAWING:

DO NOT SCALE THIS DRAWING -- DIMENSIONS AND NOTES TAKE PREFERENCE